FOR AREA UNDER ROAD(12.00 M. W. D.P. ROAD)							
A	1/2 x	19.62 x	10.28	x 1NO	=	100.85	SQ.MT.
B	1/2 x	12.89 x	5.40	x 1NO	=	37.70	SQ.MT.
C	1/2 x	31.99 x	10.83	x 1NO	=	173.23	SQ.MT.
D	1/2 x	31.99 x	6.75	x 1NO	=	107.97	SQ.MT.
E	1/2 x	25.75 x	2.61	x 1NO	=	33.64	SQ.MT.
F	1/2 x	26.92 x	2.43	x 1NO	=	32.71	SQ.MT.
G	1/2 x	28.58 x	3.70	x 1NO	=	52.87	SQ.MT.
			12.00M WIDP.ROAD		=	538.77	SQ.MT.

PROPOSED 20.M.W.ROAD WIDENING							
1	1/2 x	45.26 x	5.17	X 1NO	=	117.00	SQ.MT.
2	1/2 x	45.26 x	1.99 x	1NO	=	45.03	SQ.MT.
3	1/2 x	42.13 x	5.85	X 1NO	=	123.47	SQ.MT.
4	1/2 x	16.79 X	2.38	X 1NO	=	21.40	SQ.MT.
5	1/2 x	12.41 x	1.82	X 1NO	=	11.29	SQ.MT.
6	1/2 x	9.38 x	1.31	X 1NO	=	6.14	SQ.MT.
7	1/2 x	8.14 x	2.34	X 1NO	=	9.52	SQ.MT.
8	1/2 x	6.32 X	2.68	X 1NO	=	8.58	SQ.MT.
9	1/2 x	11.28 X	2.40	X 1NO	=	13.54	SQ.MT.
10	1/2 x	11.28 X	1.84	X 1NO	=	10.38	SQ.MT.
				TOTAL ADDITION	=	366.31	SQ.MT.
DEDUCTIONS							
A	1/2 X	11.14 X	0.80	X 1NO	=	4.46	SQ.MT.
				TOTAL DEDUCTION	=	4.46	SQ.MT.
TOTAL 20.00M.W.ROAD WIDENING					=	361.85	SQ.MT.

18.00 M. WIDE ROAD AREA							
H	1/2 x	12.33 x	6.44	x 1NO	=	39.70	SQ.MT.
I	1/2 x	9.07 x	1.96	x 1NO	=	8.44	SQ.MT.
J	1/2 x	14.18 x	6.46	x 1NO	=	45.89	SQ.MT.
K	1/2 x	14.19 x	4.38	x 1NO	=	30.87	SQ.MT.
L	1/2 x	13.64 x	1.45	x 1NO	=	9.89	SQ.MT.
M	1/2 x	19.92 x	4.43	x 1NO	=	42.87	SQ.MT.
N	1/2 x	24.35 x	6.83	x 1NO	=	83.06	SQ.MT.
O	1/2 x	24.35 x	7.27	x 1NO	=	88.51	SQ.MT.
P	1/2 x	82.82 x	13.06	x 1NO	=	540.81	SQ.MT.
Q	1/2 x	65.25 x	10.41	x 1NO	=	339.63	SQ.MT.
R	1/2 x	14.19 x	0.82	x 1NO	=	5.82	SQ.MT.
S	1/2 x	39.81 x	13.49	x 1NO	=	268.52	SQ.MT.
Y	1/2 x	15.72 x	2.90	x 1NO	=	27.14	SQ.MT.
				TOTAL ADDITION	=	1535.34	SQ.MT.
DEDUCTIONS							
H	1/2 X	6.76 x	1.82	x 1NO	=	11.21	SQ.MT.
				TOTAL DEDUCTION	=	11.21	SQ.MT.
TOTAL AREA (X - Y)					=	1523.13	SQ.MT.

30.00 M. WIDE PROPOSED D.P.ROAD AREA							
V	1/2 x	149.40 x	20.34	x 1NO	=	1519.40	SQ.MT.
W	1/2 x	150.02 x	9.54	x 1NO	=	715.60	SQ.MT.
X	1/2 x	155.62 x	29.87	x 1NO	=	2325.35	SQ.MT.
Y	1/2 x	31.86 x	25.00	x 1NO	=	398.41	SQ.MT.
Z	1/2 x	28.10 x	6.21	x 1NO	=	90.36	SQ.MT.
A1	1/2 x	16.63 x	9.05	x 1NO	=	75.21	SQ.MT.
B1	1/2 x	31.86 x	6.09	x 1NO	=	97.00	SQ.MT.
C1	1/2 x	23.98 x	3.59	x 1NO	=	43.04	SQ.MT.
D1	1/2 x	23.17 x	3.91	x 1NO	=	43.34	SQ.MT.
E1	1/2 x	15.90 x	1.94	x 1NO	=	15.42	SQ.MT.
				TOTAL AREA	=	5023.34	SQ.MT.

PLOT AREA CALCULATION							
1	1/2 X	21.00 X	5.17	X 1NO	=	54.29	SQ.MT.
2	1/2 X	28.17 X	1.42	X 1NO	=	20.71	SQ.MT.
3	1/2 X	8.60 X	0.52	X 1NO	=	2.24	SQ.MT.
4	1/2 X	12.75 X	1.43	X 1NO	=	9.12	SQ.MT.
5	1/2 X	12.75 X	2.14	X 1NO	=	13.64	SQ.MT.
6	1/2 X	85.45 X	16.52	X 1NO	=	705.62	SQ.MT.
7	1/2 X	96.27 X	7.05	X 1NO	=	338.21	SQ.MT.
8	1/2 X	96.92 X	15.70	X 1NO	=	761.52	SQ.MT.
9	1/2 X	145.19 X	22.84	X 1NO	=	1658.07	SQ.MT.
10	1/2 X	15.03 X	10.50	X 1NO	=	79.88	SQ.MT.
11	1/2 X	54.01 X	4.98	X 1NO	=	134.48	SQ.MT.
12	1/2 X	39.27 X	11.07	X 1NO	=	217.38	SQ.MT.
13	1/2 X	39.27 X	10.40	X 1NO	=	204.20	SQ.MT.
14	1/2 X	145.18 X	64.43	X 1NO	=	4673.15	SQ.MT.
15	1/2 X	120.67 X	2.95	X 1NO	=	177.99	SQ.MT.
16	2/3 X	11.05 X	0.58	X 1NO	=	4.27	SQ.MT.
17	2/3 X	4.23 X	0.90	X 1NO	=	2.54	SQ.MT.
18	2/3 X	8.69 X	1.90	X 1NO	=	11.01	SQ.MT.
19	1/2 X	87.02 X	16.78	X 1NO	=	528.79	SQ.MT.
20	1/2 X	76.74 X	29.18	X 1NO	=	773.54	SQ.MT.
21	1/2 X	87.60 X	13.37	X 1NO	=	586.94	SQ.MT.
22	1/2 X	118.65 X	58.94	X 1NO	=	3474.08	SQ.MT.
23	1/2 X	14.04 X	4.44	X 1NO	=	31.17	SQ.MT.
24	1/2 X	24.30 X	8.12	X 1NO	=	98.25	SQ.MT.
25	1/2 X	61.60 X	8.53	X 1NO	=	261.72	SQ.MT.
26	1/2 X	71.27 X	50.25	X 1NO	=	1790.06	SQ.MT.
27	1/2 X	78.60 X	12.43	X 1NO	=	488.36	SQ.MT.
28	1/2 X	17.63 X	3.04	X 1NO	=	27.10	SQ.MT.
29	1/2 X	50.76 X	7.49	X 1NO	=	190.10	SQ.MT.
30	1/2 X	50.76 X	16.20	X 1NO	=	411.16	SQ.MT.
31	1/2 X	25.55 X	1.95	X 1NO	=	24.91	SQ.MT.
32	1/2 X	22.56 X	3.04	X 1NO	=	34.28	SQ.MT.
33	1/2 X	37.58 X	7.68	X 1NO	=	143.93	SQ.MT.
34	1/2 X	39.33 X	4.19	X 1NO	=	82.40	SQ.MT.
35	1/2 X	40.50 X	1.06	X 1NO	=	21.47	SQ.MT.
36	1/2 X	14.30 X	1.42	X 1NO	=	10.13	SQ.MT.
37	1/2 X	50.99 X	8.84	X 1NO	=	225.10	SQ.MT.
38	1/2 X	60.80 X	15.12	X 1NO	=	459.07	SQ.MT.
39	1/2 X	83.15 X	11.06	X 1NO	=	459.80	SQ.MT.
40	1/2 X	48.75 X	3.27	X 1NO	=	79.71	SQ.MT.
41	1/2 X	25.07 X	3.85	X 1NO	=	48.26	SQ.MT.
42	1/2 X	38.63 X	2.98	X 1NO	=	45.18	SQ.MT.
43	1/2 X	12.30 X	11.70	X 1NO	=	71.95	SQ.MT.
44	1/2 X	19.30 X	6.47	X 1NO	=	62.44	SQ.MT.
45	1/2 X	22.91 X	2.63	X 1NO	=	29.60	SQ.MT.
				TOTAL ADDITION	=	19831.97	SQ.MT.
DEDUCTIONS							
A	2/3 X	4.25 X	0.67	X 1NO	=	2.47	SQ.MT.
				TOTAL DEDUCTION	=	2.47	SQ.MT.
TOTAL AREA					=	19829.50	SQ.MT.

ENCROACHMENT AREA CALCULATION							
1	1/2 X	6.86 X	0.18	X 1NO	=	0.35	SQ.MT.
2	1/2 X	11.08 X	1.27	X 1NO	=	7.02	SQ.MT.
3	1/2 X	17.44 X	2.24	X 1NO	=	19.52	SQ.MT.
4	1/2 X	6.98 X	1.45	X 1NO	=	5.06	SQ.MT.
5	1/2 X	3.23 X	2.74	X 1NO	=	4.42	SQ.MT.
6	1/2 X	3.08 X	2.70	X 1NO	=	4.15	SQ.MT.
7	1/2 X	6.62 X	1.64	X 1NO	=	5.43	SQ.MT.
8	1/2 X	6.62 X	1.33	X 1NO	=	4.40	SQ.MT.
				TOTAL ENCROACHMENT AREA	=	50.55	SQ.MT.

FOR AREA UNDER GARDEN (RESERVATION)							
1	1/2 X	4.07 X	0.20	X 1NO	=	0.40	SQ.MT.
2	1/2 X	23.63 X	2.68	X 1NO	=	31.86	SQ.MT.
3	1/2 X	64.33 X	13.76	X 1NO	=	506.92	SQ.MT.
4	1/2 X	49.32 X	12.85	X 1NO	=	316.69	SQ.MT.
				TOTAL ADDITION	=	855.86	SQ.MT.

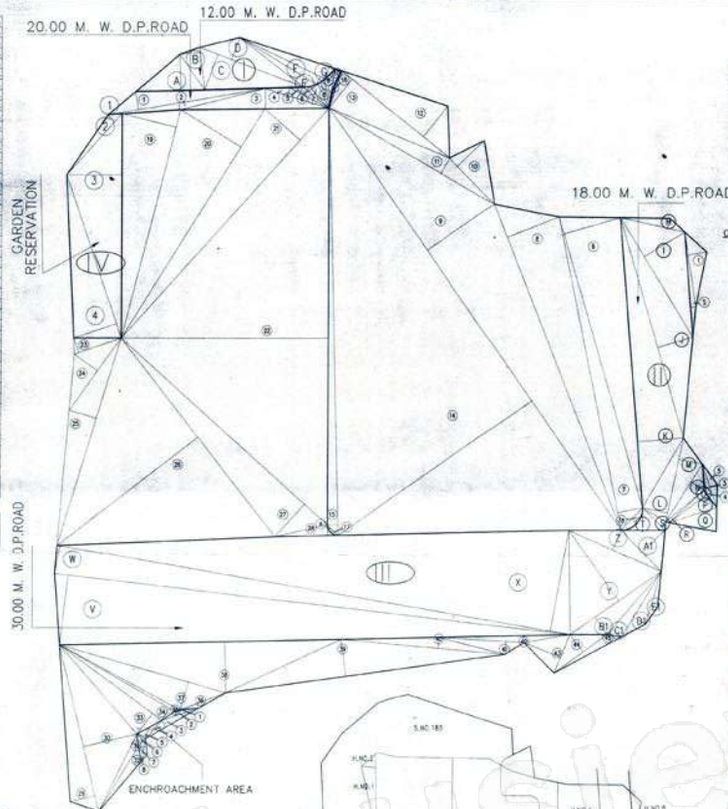

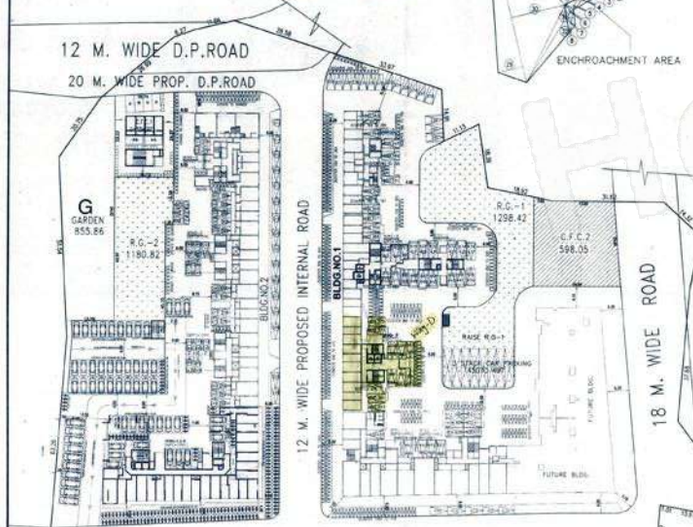

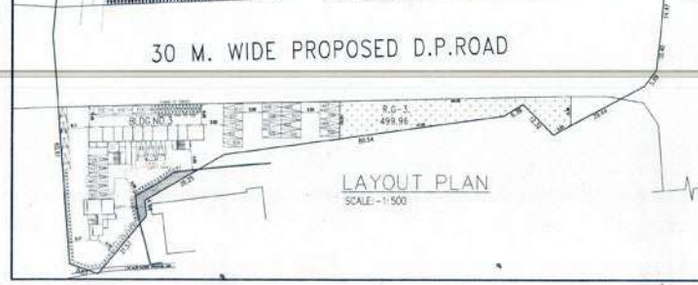

LAYOUT PLAN
SCALE - 1:500

7/12 EXTRACT DETAILS		
S.NO.	H.NO.	AREA(IN SQ.MT.)
183	-	7080.00
265	1	0624.74
265	2pt	0034.00
265	3	5254.58
265	4	0853.48
265	5	6289.22
265	6	0614.86
265	7	1520.13
265	8	0079.00
265	9	0026.00
265	10	4511.27
265	11	0165.00
265	12	0555.74
265	13	0770.00
TOTAL		28378.00

C.F.C AREA CALCULATION(C-1)							
1	1/2 X	29.28 X	13.50	X 1NO	=	191.64	SQ.MT.
2	1/2 X	29.28 X	13.80	X 1NO	=	201.88	SQ.MT.
TOTAL ADDITION					=	393.52	SQ.MT.

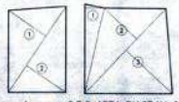

C.F.C AREA DIAGRAM C-1 SCALE 1:500 — C.F.C AREA DIAGRAM C-2 SCALE 1:500

C.F.C AREA CALCULATION(C-2)							
1	1/2 X	23.65 X	6.49 X	1NO	=	76.41	SQ.MT.
2	1/2 X	33.50 X	12.86 X	1NO	=	215.42	SQ.MT.
3	1/2 X	33.50 X	18.64 X	1NO	=	312.22	SQ.MT.
TOTAL ADDITION					=	604.05	SQ.MT.
TOTAL C.F.C AREA(C-2)					=	991.57	SQ.MT.
TOTAL REQUIRED AREA					=	991.57	SQ.MT.

R.G-1 AREA CALCULATION							
1	1/2 X	20.09 X	1.91 X	1NO	=	19.19	SQ.MT.
2	1/2 X	30.82 X	8.06 X	1NO	=	124.20	SQ.MT.
3	1/2 X	35.75 X	3.36 X	1NO	=	60.24	SQ.MT.
4	1/2 X	31.75 X	10.61 X	1NO	=	168.43	SQ.MT.
5	1/2 X	19.81 X	7.04 X	1NO	=	69.73	SQ.MT.
6	1/2 X	18.04 X	7.87 X	1NO	=	70.99	SQ.MT.
7	1/2 X	18.04 X	7.96 X	1NO	=	71.80	SQ.MT.
8	1/2 X	28.15 X	4.87 X	1NO	=	68.73	SQ.MT.
9	1/2 X	32.01 X	5.93 X	1NO	=	94.81	SQ.MT.
10	1/2 X	32.01 X	4.24 X	1NO	=	67.68	SQ.MT.
11	1/2 X	11.10 X	5.41 X	1NO	=	30.03	SQ.MT.
12	2/3 X	3.54 X	0.73 X	1NO	=	1.72	SQ.MT.
13	2/3 X	4.42 X	0.46 X	1NO	=	1.36	SQ.MT.
TOTAL ADDITION					=	839.29	SQ.MT.
DEDUCTION							
a	2/3 X	7.97 X	1.44 X	1NO	=	7.65	SQ.MT.
b	2/3 X	8.08 X	1.00 X	1NO	=	5.39	SQ.MT.
c	2/3 X	8.49 X	1.78 X	1NO	=	9.98	SQ.MT.
TOTAL DEDUCTION					=	23.00	SQ.MT.
TOTAL BUILT UP AREA					=	816.29	SQ.MT.

RAISE R.G-1 AREA CALCULATION							
A	1/2 X	20.73 X	1.99 X	1NO	=	20.63	SQ.MT.
B	1/2 X	29.68 X	13.23 X	1NO	=	196.20	SQ.MT.
C	1/2 X	29.68 X	14.65 X	1NO	=	217.36	SQ.MT.
D	1/2 X	20.80 X	2.47 X	1NO	=	25.44	SQ.MT.
E	1/2 X	18.46 X	1.96 X	1NO	=	18.12	SQ.MT.
F	2/3 X	3.18 X	0.86 X	2NOS	=	3.80	SQ.MT.
G	2/3 X	3.36 X	0.75 X	1NO	=	1.68	SQ.MT.
TOTAL ADDITION					=	482.13	SQ.MT.
TOTAL AREA (R.G-1)					=	1298.42	SQ.MT.

R.G-2 AREA CALCULATION							
1	1/2 X	44.45 X	15.49 X	1NO	=	344.27	SQ.MT.
2	1/2 X	44.45 X	3.04 X	1NO	=	67.56	SQ.MT.
3	1/2 X	13.82 X	2.22 X	1NO	=	15.34	SQ.MT.
4	1/2 X	21.13 X	12.89 X	1NO	=	189.39	SQ.MT.
TOTAL ADDITION					=	616.56	SQ.MT.

RAISE R.G-2 AREA CALCULATION							
A	1/2 X	34.55 X	8.67 X	1NO	=	149.77	SQ.MT.
B	1/2 X	12.73 X	4.36 X	1NO	=	27.75	SQ.MT.
C	1/2 X	24.55 X	7.53 X	1NO	=	92.43	SQ.MT.
D	1/2 X	34.55 X	14.17 X	1NO	=	244.79	SQ.MT.
E	1/2 X	27.84 X	2.66 X	1NO	=	37.03	SQ.MT.
F	2/3 X	4.24 X	0.68 X	1NO	=	2.49	SQ.MT.
TOTAL ADDITION					=	554.26	SQ.MT.
TOTAL AREA (R.G-2)					=	1180.82	SQ.MT.

R.G-3 AREA CALCULATION							
1	1/2 X	30.29 X	6.96 X	1NO	=	100.85	SQ.MT.
2	1/2 X	30.29 X	6.92 X	1NO	=	104.80	SQ.MT.
3	1/2 X	18.44 X	7.26 X	1NO	=	70.57	SQ.MT.
4	1/2 X	20.50 X	5.30 X	1NO	=	54.38	SQ.MT.
5	1/2 X	5.80 X	1.29 X	1NO	=	3.74	SQ.MT.
6	1/2 X	4.27 X	3.72 X	1NO	=	7.94	SQ.MT.
7	1/2 X	16.89 X	2.01 X	1NO	=	16.97	SQ.MT.
8	1/2 X	14.91 X	4.46 X	1NO	=	33.23	SQ.MT.
9	1/2 X	14.91 X	7.47 X	1NO	=	55.66	SQ.MT.
10	1/2 X	8.39 X	0.46 X	1NO	=	1.93	SQ.MT.
TOTAL ADDITION					=	499.96	SQ.MT.
TOTAL R.G. AREA(C+D+E)					=	2979.26	SQ.MT.

R.G. REQUIRED AREA = 2974.13 SQ.MTR.
R.G. PROPOED AREA = 2979.26 SQ.MTR.

HOLDING AREA DIAGRAM
SCALE

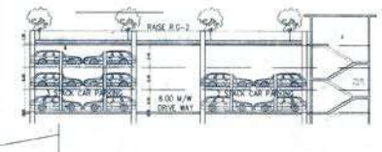

GRD TO 7TH FLOOR (BLDG.NO.-1/WING-A)

PARKING STATEMENT AS PER OLD DCR

Sr. No.	DESCRIPTION	NOS. OF TENEMENT	CAR PARKING REQUIRED	CAR PARKING PROVIDED	SCOOTER PARKING REQUIRED	SCOOTER PARKING PROVIDED
1	CARPET AREA BELOW 30 SQMT.	-	NIL	NIL	NIL	NIL
2	CARPET AREA 30 TO 40 SQMT.	-	NIL	NIL	NIL	NIL
3	CARPET AREA 40 TO 60 SQMT.	-	NIL	NIL	NIL	NIL
4	CARPET AREA 60 TO 100 SQMT.	-	NIL	NIL	NIL	NIL
5	CARPET AREA ABOVE 100 SQMT.	-	NIL	NIL	NIL	NIL
6	VISITORS CAR PARKING 5% EXTRAS					
7	TOTAL PARKING		NIL	NIL	NIL	NIL

8TH & 9TH FLOOR (BLDG.NO.-1/WING-A)

PARKING STATEMENT AS PER OLD DCR

Sr. No.	DESCRIPTION	NOS. OF TENEMENT	CAR PARKING REQUIRED	CAR PARKING PROVIDED	SCOOTER PARKING REQUIRED	SCOOTER PARKING PROVIDED
1	CARPET AREA BELOW 30 SQMT.	-	NIL	NIL	NIL	NIL
2	CARPET AREA 30 TO 40 SQMT.	-	NIL	NIL	NIL	NIL
3	CARPET AREA 40 TO 60 SQMT.	-	NIL	NIL	NIL	NIL
4	CARPET AREA 60 TO 100 SQMT.	-	NIL	NIL	NIL	NIL
5	CARPET AREA ABOVE 100 SQMT.	-	NIL	NIL	NIL	NIL
6	VISITORS CAR PARKING 5% EXTRAS					
7	TOTAL PARKING		NIL	NIL	NIL	NIL

PARKING STATEMENT AS PER UDCPR (BLDG.NO.- 1 / WING- B)

Sr. No.	DESCRIPTION	NOS. OF TENEMENT	CAR PARKING REQUIRED	CAR PARKING PROVIDED	SCOOTER PARKING REQUIRED	SCOOTER PARKING PROVIDED
1	CARPET AREA BELOW 30 SQMT. (EXCEPT 2 TENAMENT 1 CAR & 2 SCOOTER)	00 NOS.	00 NOS.	00 NOS.	00 NOS.	00 NOS.
2	CARPET AREA 30 TO 40 SQMT. (EXCEPT 2 TENAMENT 1 CAR & 2 SCOOTER)	11 NOS.	06 NOS.	06 NOS.	06 NOS.	06 NOS.
3	CARPET AREA 40 TO 60 SQMT. (EXCEPT 2 TENAMENT 1 CAR & 2 SCOOTER)	25 NOS.	13 NOS.	05 NOS.	05 NOS.	05 NOS.
4	CARPET AREA 60 TO 100 SQMT. (EXCEPT 2 TENAMENT 1 CAR & 2 SCOOTER)	00 NOS.	00 NOS.	00 NOS.	00 NOS.	00 NOS.
5	TOTAL	36 NOS.	19 NOS.	11 NOS.	11 NOS.	11 NOS.
6	VISITORS CAR PARKING 5% EXTRAS		1.00 NOS.	1.00 NOS.		
7	PARKING FOR COMMERCIAL AREA 0.67 / 100SQ.- (FOR EVERY 100 SQMT. CARPET AREA 1 CAR & 2 SCOOTER)		00 NOS.	00 NOS.		
8	TOTAL PARKING (5+6+7)		1.00 NOS.	1.00 NOS.		
9	PARKING FACTOR PERMISSIBLE 0.8 OF 7		1.00 NOS.	1.00 NOS.		

PARKING STATEMENT AS PER UDCPR (BLDG.NO.- 1 / WING- C)

Sr. No.	DESCRIPTION	NOS. OF TENEMENT	CAR PARKING REQUIRED	CAR PARKING PROVIDED	SCOOTER PARKING REQUIRED	SCOOTER PARKING PROVIDED
1	CARPET AREA BELOW 30 SQMT. (EXCEPT 2 TENAMENT 1 CAR & 2 SCOOTER)	00 NOS.	00 NOS.	00 NOS.	00 NOS.	00 NOS.
2	CARPET AREA 30 TO 40 SQMT. (EXCEPT 2 TENAMENT 1 CAR & 2 SCOOTER)	02 NOS.	01 NOS.	02 NOS.	02 NOS.	02 NOS.
3	CARPET AREA 40 TO 60 SQMT. (EXCEPT 2 TENAMENT 1 CAR & 2 SCOOTER)	00 NOS.	00 NOS.	00 NOS.	00 NOS.	00 NOS.
4	CARPET AREA 60 TO 100 SQMT. (EXCEPT 2 TENAMENT 1 CAR & 2 SCOOTER)	00 NOS.	00 NOS.	00 NOS.	00 NOS.	00 NOS.
5	TOTAL	02 NOS.	01 NOS.	02 NOS.	02 NOS.	02 NOS.
6	VISITORS CAR PARKING 5% EXTRAS		0.05NOS.	0.05 NOS.		
7	PARKING FOR COMMERCIAL AREA 0.67 / 100SQ.- (FOR EVERY 100 SQMT. CARPET AREA 1 CAR & 2 SCOOTER)		00 NOS.	00 NOS.		
8	TOTAL PARKING (5+6+7)		1.05 NOS.	1.05 NOS.		
9	PARKING FACTOR PERMISSIBLE 0.8 OF 7		1.00 NOS.	1.00 NOS.		

PARKING STATEMENT AS PER UDCPR (BLDG.NO.- 1 / WING- D)

Sr. No.	DESCRIPTION	NOS. OF TENEMENT	CAR PARKING REQUIRED	CAR PARKING PROVIDED	SCOOTER PARKING REQUIRED	SCOOTER PARKING PROVIDED
1	CARPET AREA BELOW 30 SQMT. (EXCEPT 2 TENAMENT 1 CAR & 2 SCOOTER)	00 NOS.	00 NOS.	00 NOS.	00 NOS.	00 NOS.
2	CARPET AREA 30 TO 40 SQMT. (EXCEPT 2 TENAMENT 1 CAR & 2 SCOOTER)	00 NOS.	00 NOS.	00 NOS.	00 NOS.	00 NOS.
3	CARPET AREA 40 TO 60 SQMT. (EXCEPT 2 TENAMENT 1 CAR & 2 SCOOTER)	40 NOS.	20 NOS.	100 NOS.		
4	CARPET AREA 60 TO 100 SQMT. (EXCEPT 2 TENAMENT 1 CAR & 2 SCOOTER)	00 NOS.	00 NOS.	00 NOS.		
5	TOTAL	40 NOS.	20 NOS.	100 NOS.		
6	VISITORS CAR PARKING 5% EXTRAS		1.00 NOS.	2.00 NOS.		
7	PARKING FOR COMMERCIAL AREA 0.67 / 100SQ.- (FOR EVERY 100 SQMT. CARPET AREA 1 CAR & 2 SCOOTER)		00 NOS.	00 NOS.		
8	TOTAL PARKING (5+6+7)		21 NOS.	102 NOS.		
9	PARKING FACTOR PERMISSIBLE 0.8 OF 7		16 NOS.	80 NOS.		
10	PARKING PROVIDED			0.80 NOS.	21.00 NOS.	

PARKING STATEMENT AS PER OLD DCR (BLDG.NO.- 1 / WING- E & F)

Sr. No.	DESCRIPTION	NOS. OF TENEMENT	CAR PARKING REQUIRED	CAR PARKING PROVIDED	SCOOTER PARKING REQUIRED	SCOOTER PARKING PROVIDED
1	CARPET AREA BELOW 30 SQMT.	00 NOS.	00 NOS.	00 NOS.	00 NOS.	00 NOS.
2	CARPET AREA 30 TO 40 SQMT.	00 NOS.	00 NOS.	00 NOS.	00 NOS.	00 NOS.
3	COMMERCIAL AREA 100 SQ.MTR.=1CAR	-	00 NOS.	00 NOS.	00 NOS.	00 NOS.
4	ABOVE VISITORS PARKING 5%	-	00 NOS.	00 NOS.	00 NOS.	00 NOS.
	TOTAL	00 NOS.	00 NOS.	00 NOS.	00 NOS.	00 NOS.
	TOTAL (BLDG.NO.-1/WING-E&F)		00 NOS.	00 NOS.	00 NOS.	00 NOS.
	GRAND TOTAL (BLDG.NO.-1)	1 NOS.	1 NOS.	1 NOS.	0.8 NOS.	0.8 NOS.

PARKING STATEMENT AS PER UDCPR

Sr. No.	DESCRIPTION	NOS. OF TENEMENT	CAR PARKING REQUIRED	CAR PARKING PROVIDED	SCOOTER PARKING REQUIRED	SCOOTER PARKING PROVIDED
1	CARPET AREA BELOW 30 SQMT.	00 NOS.	00 NOS.	00 NOS.	00 NOS.	00 NOS.
2	CARPET AREA 30 TO 40 SQMT.	00 NOS.	00 NOS.	00 NOS.	00 NOS.	00 NOS.
3	COMMERCIAL AREA 100 SQ.MTR.=1CAR	-	00 NOS.	00 NOS.	00 NOS.	00 NOS.
4	ABOVE VISITORS PARKING 5%	-	00 NOS.	00 NOS.	00 NOS.	00 NOS.
	TOTAL	00 NOS.	00 NOS.	00 NOS.	00 NOS.	00 NOS.
	TOTAL (BLDG.NO.-1/WING-A&B)	00 NOS.	00 NOS.	00 NOS.	00 NOS.	00 NOS.
	GRAND TOTAL (BLDG.NO.-1)	1 NOS.	1 NOS.	1 NOS.	0.8 NOS.	0.8 NOS.

PARKING STATEMENT AS PER UDCR

Sr. No.	DESCRIPTION	NOS. OF TENEMENT	CAR PARKING REQUIRED	CAR PARKING PROVIDED	SCOOTER PARKING REQUIRED	SCOOTER PARKING PROVIDED
1	CARPET AREA BELOW 30 SQMT.	00 NOS.	00 NOS.	00 NOS.	00 NOS.	00 NOS.
2	CARPET AREA 30 TO 40 SQMT.	00 NOS.	00 NOS.	00 NOS.	00 NOS.	00 NOS.
3	COMMERCIAL AREA 100 SQ.MTR.=1CAR	-	00 NOS.	00 NOS.	00 NOS.	00 NOS.
4	ABOVE VISITORS PARKING 5%	-	00 NOS.	00 NOS.	00 NOS.	00 NOS.
	TOTAL	00 NOS.	00 NOS.	00 NOS.	00 NOS.	00 NOS.
	TOTAL (BLDG.NO.-1/WING-A&B)	00 NOS.	00 NOS.	00 NOS.	00 NOS.	00 NOS.
	GRAND TOTAL (BLDG.NO.-1)	1 NOS.	1 NOS.	1 NOS.	0.8 NOS.	0.8 NOS.

G(P.)+15TH FLOOR (BLDG.NO.-2/WING-C)

PARKING STATEMENT AS PER NEW DCR

Sr. No.	DESCRIPTION	NOS. OF TENEMENT	CAR PARKING REQUIRED	CAR PARKING PROVIDED	SCOOTER PARKING REQUIRED	SCOOTER PARKING PROVIDED
1	CARPET AREA BELOW 30 SQMT.	00 NOS.	00 NOS.	00 NOS.	00 NOS.	00 NOS.
2	CARPET AREA 30 TO 40 SQMT.	11 NOS.	07 NOS.	11 NOS.	11 NOS.	11 NOS.
3	CARPET AREA 40 TO 60 SQMT.	25 NOS.	17 NOS.	25 NOS.	25 NOS.	25 NOS.
4	CARPET AREA 60 TO 100 SQMT.	00 NOS.	00 NOS.	00 NOS.	00 NOS.	00 NOS.
5	TOTAL	36 NOS.	24 NOS.	36 NOS.	36 NOS.	36 NOS.
6	7.5% 1 CAR/20 NO CARPET AREA OR NO CAR (REDUCED)		1.80 NOS.	2.00 NOS.		
7	TOTAL	37 NOS.	25.80 NOS.	38 NOS.	36 NOS.	36 NOS.

G(P.)+15TH FLOOR (BLDG.NO.-2/WING-D)

PARKING STATEMENT AS PER NEW DCR

Sr. No.	DESCRIPTION	NOS. OF TENEMENT	CAR PARKING REQUIRED	CAR PARKING PROVIDED	SCOOTER PARKING REQUIRED	SCOOTER PARKING PROVIDED
1	CARPET AREA BELOW 30 SQMT.	00 NOS.	00