

# PARKING AREA STATEMENT

Sl. No.	Particulars	Area (sq. m.)	Remarks
1	Open Space	100.00	
2	Driveway	50.00	
3	Parking Space	150.00	
4	Service Road	20.00	
5	Landscaping	30.00	
6	Other	10.00	
<b>Total</b>		<b>360.00</b>	

## PARKING STATEMENT

Sl. No.	Particulars	Area (sq. m.)	Remarks
1	Open Space	100.00	
2	Driveway	50.00	
3	Parking Space	150.00	
4	Service Road	20.00	
5	Landscaping	30.00	
6	Other	10.00	
<b>Total</b>		<b>360.00</b>	

Sl. No.	Particulars	Area (sq. m.)	Remarks
1	Open Space	100.00	
2	Driveway	50.00	
3	Parking Space	150.00	
4	Service Road	20.00	
5	Landscaping	30.00	
6	Other	10.00	
<b>Total</b>		<b>360.00</b>	

## R.G. AREA STATEMENT

Sl. No.	Particulars	Area (sq. m.)	Remarks
1	Open Space	100.00	
2	Driveway	50.00	
3	Parking Space	150.00	
4	Service Road	20.00	
5	Landscaping	30.00	
6	Other	10.00	
<b>Total</b>		<b>360.00</b>	

REHAB+MHADA=  
835.73+131.95 = 967.68



COMPOUND WALL SECTION (AT ROAD SIDE)  
SCALE :- 1:100

R.C.C. COMPOUND WALL TO ACT AS HOSE BARREL

POUR UNDER DEVELOPMENT

Y.B. UPSTAIR (DOOR)

FOUNDATION DEPTH TO PER SOIL STRATA

GROUND LEVEL

COMPOUND WALL SECTION (AT V.A.U. SIDE)  
SCALE :- 1:100

FOUNDATION DEPTH TO PER SOIL STRATA

GROUND LEVEL

COMPOUND WALL SECTION (AT V.A.U. SIDE)  
SCALE :- 1:100

FOUNDATION DEPTH TO PER SOIL STRATA

GROUND LEVEL

COMPOUND WALL SECTION (AT V.A.U. SIDE)  
SCALE :- 1:100

FOUNDATION DEPTH TO PER SOIL STRATA

GROUND LEVEL

COMPOUND WALL SECTION (AT V.A.U. SIDE)  
SCALE :- 1:100

FOUNDATION DEPTH TO PER SOIL STRATA

GROUND LEVEL

COMPOUND WALL SECTION (AT V.A.U. SIDE)  
SCALE :- 1:100

FOUNDATION DEPTH TO PER SOIL STRATA

GROUND LEVEL

COMPOUND WALL SECTION (AT V.A.U. SIDE)  
SCALE :- 1:100

FOUNDATION DEPTH TO PER SOIL STRATA

GROUND LEVEL

COMPOUND WALL SECTION (AT V.A.U. SIDE)  
SCALE :- 1:100

FOUNDATION DEPTH TO PER SOIL STRATA

GROUND LEVEL

COMPOUND WALL SECTION (AT V.A.U. SIDE)  
SCALE :- 1:100

FOUNDATION DEPTH TO PER SOIL STRATA

GROUND LEVEL

COMPOUND WALL SECTION (AT V.A.U. SIDE)  
SCALE :- 1:100

FOUNDATION DEPTH TO PER SOIL STRATA

GROUND LEVEL

COMPOUND WALL SECTION (AT V.A.U. SIDE)  
SCALE :- 1:100

FOUNDATION DEPTH TO PER SOIL STRATA

GROUND LEVEL

COMPOUND WALL SECTION (AT V.A.U. SIDE)  
SCALE :- 1:100

FOUNDATION DEPTH TO PER SOIL STRATA

GROUND LEVEL

COMPOUND WALL SECTION (AT V.A.U. SIDE)  
SCALE :- 1:100

FOUNDATION DEPTH TO PER SOIL STRATA

GROUND LEVEL

COMPOUND WALL SECTION (AT V.A.U. SIDE)  
SCALE :- 1:100

FOUNDATION DEPTH TO PER SOIL STRATA

GROUND LEVEL

COMPOUND WALL SECTION (AT V.A.U. SIDE)  
SCALE :- 1:100

FOUNDATION DEPTH TO PER SOIL STRATA

GROUND LEVEL

COMPOUND WALL SECTION (AT V.A.U. SIDE)  
SCALE :- 1:100

FOUNDATION DEPTH TO PER SOIL STRATA

GROUND LEVEL

D.P. RESERVATION FOR EXTENSION OF VICTORIA GARDEN AS PER  
GOVERNMENT NOTIFICATION LETTER NO. TPB432001/974/GR-76/UD-11  
DT.10/02/2004

C.S.No.593

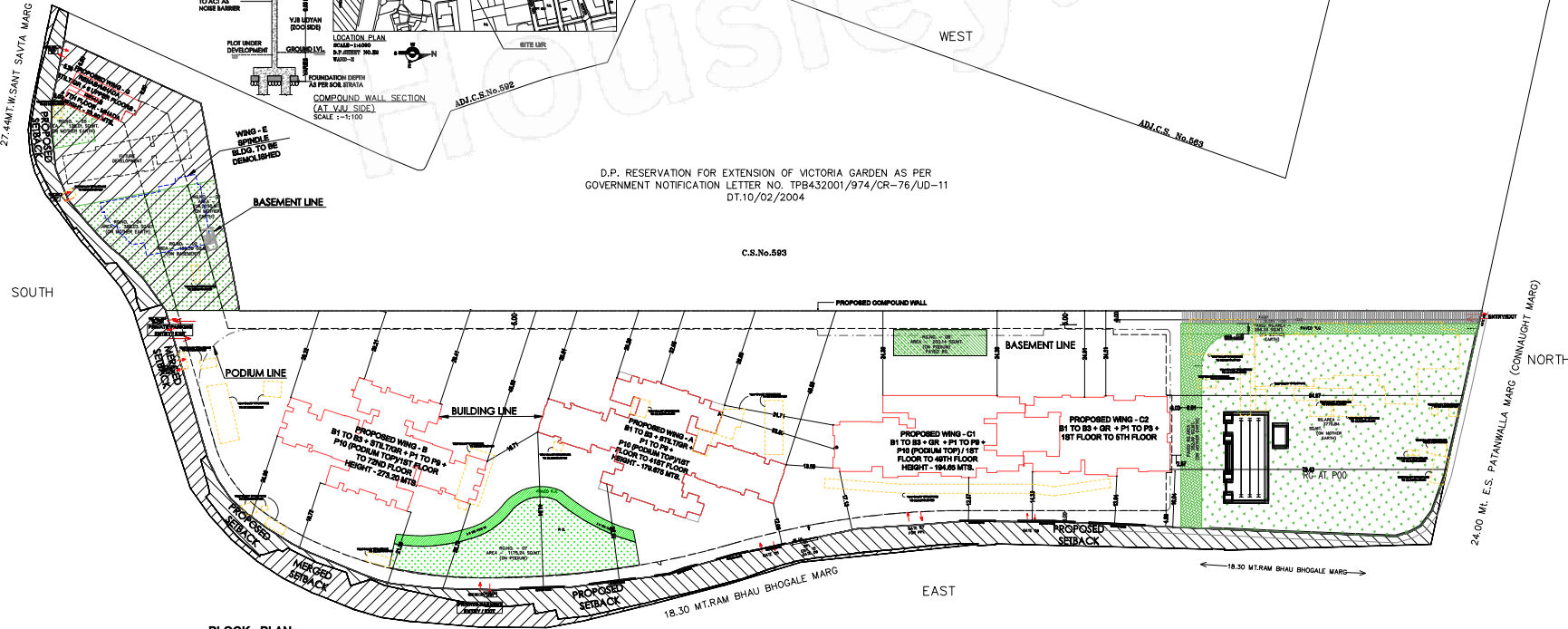

BLOCK PLAN  
SCALE :- 1:1,500

## PROFORMA - B

CONTENTS OF SHEET  
BLOCK PLAN, LOCATION PLAN, PUBLIC PARKING STATEMENT & AREA SUMMARY  
PROPOSED LAYOUT FOR REHAB

STAMP AND DATE OF APPROVAL OF PLAN

NOTE:  
THE CARPET AREA IS CERTIFIED BY ARCHITECT & SAME IS USED FOR  
PARKING REQUIREMENT PURPOSE AND THE SAME WILL NOT BE  
CONSIDERED FOR REHA CERTIFICATE.

BAC FILE:-04/CITY/2480/A/337 (NEW)

THIS PLAN IS APPROVED SUBJECT TO CONDITION MENTIONED IN  
APPROVED APPROVAL LETTER NO.

NOTE:  
THE CARPET AREA IS CERTIFIED BY ARCHITECT & SAME IS USED FOR  
PARKING REQUIREMENT PURPOSE AND THE SAME WILL NOT BE  
CONSIDERED FOR REHA CERTIFICATE.

BAC FILE:-04/CITY/2480/A/337 (NEW)

THIS PLAN IS APPROVED SUBJECT TO CONDITION MENTIONED IN  
APPROVED APPROVAL LETTER NO.

NOTE:  
THE CARPET AREA IS CERTIFIED BY ARCHITECT & SAME IS USED FOR  
PARKING REQUIREMENT PURPOSE AND THE SAME WILL NOT BE  
CONSIDERED FOR REHA CERTIFICATE.

BAC FILE:-04/CITY/2480/A/337 (NEW)

THIS PLAN IS APPROVED SUBJECT TO CONDITION MENTIONED IN  
APPROVED APPROVAL LETTER NO.

NOTE:  
THE CARPET AREA IS CERTIFIED BY ARCHITECT & SAME IS USED FOR  
PARKING REQUIREMENT PURPOSE AND THE SAME WILL NOT BE  
CONSIDERED FOR REHA CERTIFICATE.

BAC FILE:-04/CITY/2480/A/337 (NEW)

THIS PLAN IS APPROVED SUBJECT TO CONDITION MENTIONED IN  
APPROVED APPROVAL LETTER NO.

NOTE:  
THE CARPET AREA IS CERTIFIED BY ARCHITECT & SAME IS USED FOR  
PARKING REQUIREMENT PURPOSE AND THE SAME WILL NOT BE  
CONSIDERED FOR REHA CERTIFICATE.

BAC FILE:-04/CITY/2480/A/337 (NEW)

THIS PLAN IS APPROVED SUBJECT TO CONDITION MENTIONED IN  
APPROVED APPROVAL LETTER NO.

NOTE:  
THE CARPET AREA IS CERTIFIED BY ARCHITECT & SAME IS USED FOR  
PARKING REQUIREMENT PURPOSE AND THE SAME WILL NOT BE  
CONSIDERED FOR REHA CERTIFICATE.