PARKING AREA STATEMENT

CARPET AREA IN SQ. MT.S	TOWER-2	TOWER-3	TOWER-4	TOWER-5	TOWER-6	TOWER-7A	TOWER-7B	TOTAL FLATS	PARKING PERMISSIBLE AS PER D.C. RULES	PARKING REQUIRED
	TOTAL NO. OF FLATS									
UPTO 45.00	NIL	NIL	NIL	05	NIL	NIL	NIL	5.00 NOS.	1 PARKING FOR / 4 TENEMENTS	1.25 NOS.
45.00 TO 60.00	NIL	NIL	NIL	NIL	05	NIL	01	6.00 NOS.	1 PARKING FOR / 2 TENEMENTS	3.00 NOS.
60.00 TO 90.00	NIL	NIL	NIL	NIL	NIL	NIL	NIL	NIL	1 PARKING FOR / 1 TENEMENTS	NIL
ABOVE 90.00	67.00 NOS.	139.00 NOS.	103.00 NOS.	102.00 NOS.	65.00 NOS.	67.00 NOS.	139.00 NOS.	682.00 NOS.	1 PARKING FOR / 2 TENEMENTS	1364.00 NOS.
TOTAL	67.00 NOS.	139.00 NOS.	103.00 NOS.	107.00 NOS.	70.00 NOS.	67.00 NOS.	140.00 NOS.	693.00 NOS.	Say-	1368.25 NOS.
10 % ADDITIONAL PARKING FOR VISITORS			(FOR RESIDENTIAL)						(1368.25 x 0.10)	136.83 NOS.
TOTAL PARKING REQUIRED									1505.08 NO. Say-	1505.00 NOS.
ADDITIONAL 50% PARKING WITHOUT CHARGING PREMIUM (1366.25 X 0.50)										684.13 NOS.
TOTAL PARKING PERMISSIBLE										2189.13 NOS.
TOTAL PARKING PROPOSED										1747.00 NOS.

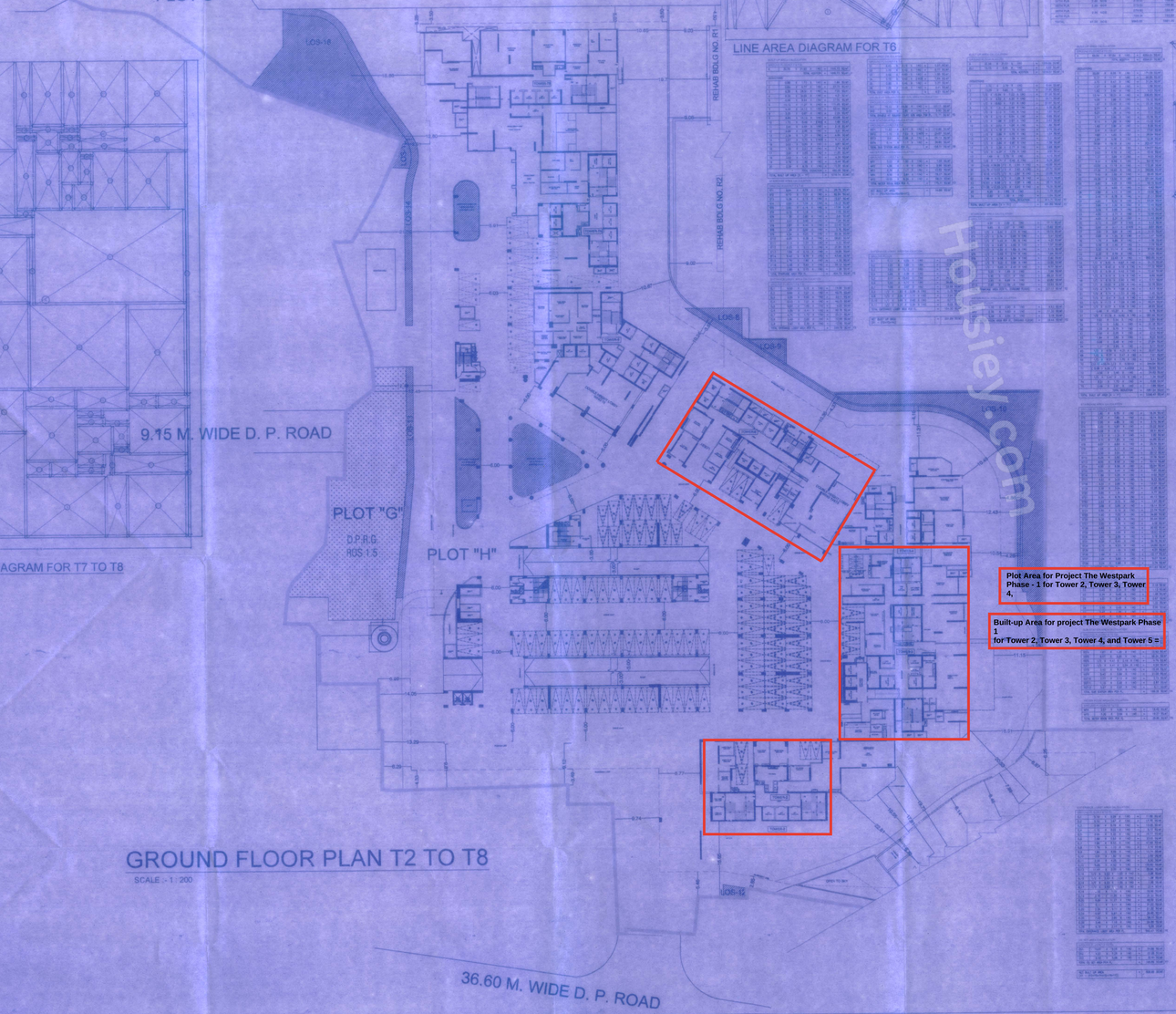

GROUND FLOOR PLAN T2 TO T8

SCALE - 1 : 200

LINE AREA DIAGRAM FOR T7 TO T8

LINE AREA DIAGRAM FOR T6

LINE AREA DIAGRAM FOR GROUND FLR T2 TO T5

| BUILT UP AREA STATEMENT (TOWER-2) | | | | | | | | | |