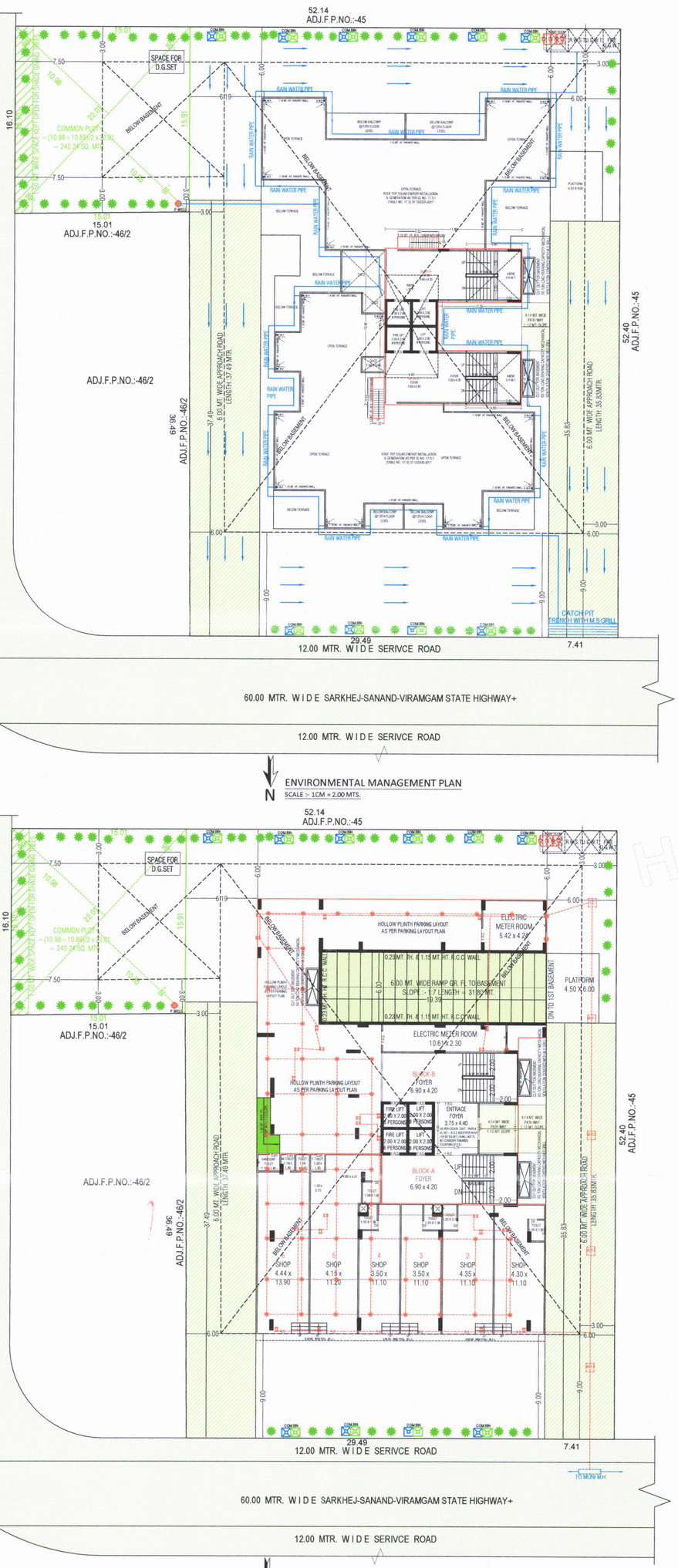

ENVIRONMENTAL MANAGEMENT PLAN

SCALE :- 1CM = 2.00 MTS.

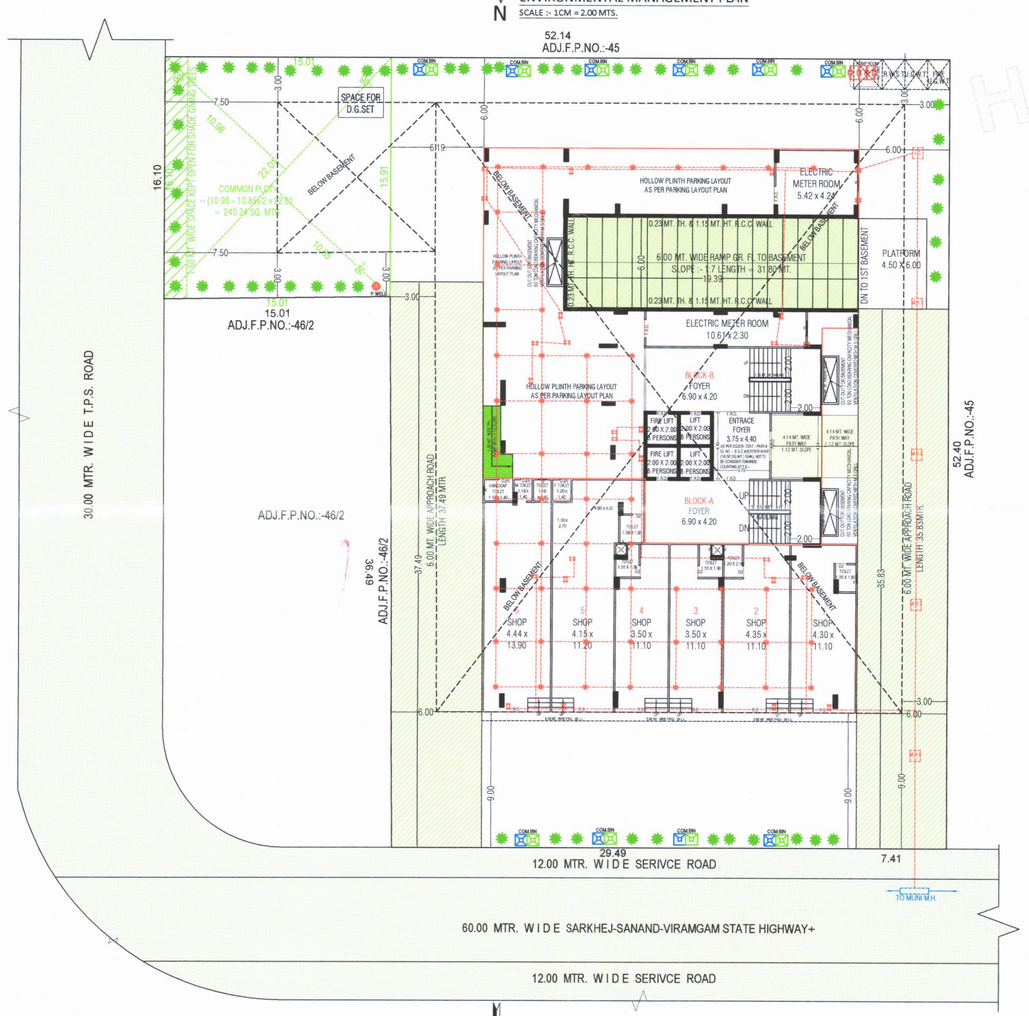

LAYOUT PLAN

SCALE :- 1CM = 2.00 MTS.

CONTAINER BIN AREA CAL.(COMM.)
REQ. 20 LIT. PER 100 SMT. FL. AREA
325.46 X 20 /100.00 = 65.09 LTR.
MAX. 80 LITS CAP. 1 BIN
65.09/80 = 0.81 SAY 1 NO.
PROVIDED COMMUNITY BIN = 1 NO.

REQD. PERCOLATING WELL
PLOT AREA :- 1500 TO 4000 SQ. MTS.
1 PERCOLATING WELL
PLOT AREA = 2182.00 SQ. MTS.
2182.00/ 4000.00 = 0.54 SQ. MTS.
PROVI. 1 PERCO. WELL.

CONTAINER BIN AREA CAL.(RESI.)
1 UNIT 10 LIT. REQ. 1 CONTAINER
TOTAL UNIT 65 X 10 LIT. = 650LIT.
650/80 = 8.12 NOS
REQ. 9 NOS BIN OF 80 LIT CAPACITY
TOTAL 10 NOS BIN PROVIDED

COMMON PLOT AREA CALC.:-
(10.98+10.89)/2 x 22.01= 240.24

AREA TABLE					SQ. MTR.
FLOOR	USE	TENA	FL. AREA	F.S.I. AREA	BUILT UP
2ND BASEMENT	PARKING	--	-----	-----	1359.93
1ST BASEMENT	PARKING	--	-----	-----	1359.93
GROUND FLOOR (H.P.)	PARKING+ METER ROOM	--	-----	-----	572.93
GROUND FLOOR (S.P.)	SHOP	06	325.46	325.46	325.46
1ST FLOOR	RESIDENCE	05	628.31	628.31	779.36
2ND FLOOR	RESIDENCE	05	610.50	610.50	761.55
3RD FLOOR	RESIDENCE	05	610.50	610.50	761.55
4TH FLOOR	RESIDENCE	05	610.50	610.50	761.55
5TH FLOOR	RESIDENCE	05	610.50	610.50	761.55
6TH FLOOR	RESIDENCE	05	610.50	610.50	761.55
7TH FLOOR	RESIDENCE	05	610.50	610.50	761.55
8TH FLOOR	RESIDENCE	05	610.50	610.50	761.55
9TH FLOOR	RESIDENCE	05	610.50	610.50	761.55
10TH FLOOR	RESIDENCE	05	610.50	610.50	761.55
11TH FLOOR	RESIDENCE	05	610.50	610.50	761.55
12TH FLOOR	RESIDENCE	05	610.50	610.50	761.55
13TH FLOOR	RESIDENCE	05	632.83	632.83	783.88
14TH FLOOR	RESIDENCE	--	404.65	404.65	623.61
STAIR CABIN	-----	--	-----	-----	136.02
O.H.W.T. & L.M.R.	-----	--	-----	-----	84.82
TOTAL	PARK.+SHOP + RESIDENCE+ METER ROOM	06+65=71	8706.75	8706.75	14402.99

LIFT CALCULATION FOR RESI. :-			
BLOCK	TOTAL UNIT (3RD TO ABOVE)	REQ. 6 PERSONS CAPACITY 1 LIFT PER 30 UNIT	PROVIDED LIFTS
A	33	2 NOS. OF LIFT	2 NOS. OF LIFT (8 PERSON CAP.) (1 LIFT IS FIRE LIFT)
B	22	2 NOS. OF LIFT	2 NOS. OF LIFT (8 PERSON CAP.) (1 LIFT IS FIRE LIFT)

COMMON SANITARY PROVISION
(AS PER C.G.D.R. CL. NO-23.9.2)
TOTAL FLOOR AREA = 325.46 / 4 = 81.36 PERSON
GENTS PERSON = 81/2 = 40.5 = 41
LADIES PERSON = 81/2 = 40.5 = 41

		GENTS	LADIES
	URINAL	W.C.	W.C.
0 - 100	02	02	02
101-500	--	--	--
501 -<	--	--	--
TOTAL	02	02	02

25% GENERAL SANITARY REQ.	PROVIDED GENERAL URINAL = 1
URINAL 02 X 0.25 = 0.5URINAL	PROVIDED GENERAL G. W.C. = 1
W.C. 06 X 0.25 = 2 W.C.	PROVIDED GENERAL L. W.C. = 1
FOR EACH GENDER	PROVIDED GENERAL 1 DISABLE PERSON TOILET & 1.20 MT. HANDICAP RAMP WITH SLOPE 1:12)

DISABLE CAR PARKING CALC.
REQD. 2 CAR FOR 25 CARS
TOTAL 1.8 NO OF CARS PROVIDED
REQD. 2 CAR FOR DISABLE CAR APRKING
PROVIDED 2 CAR FOR DISABLE CAR APRKING

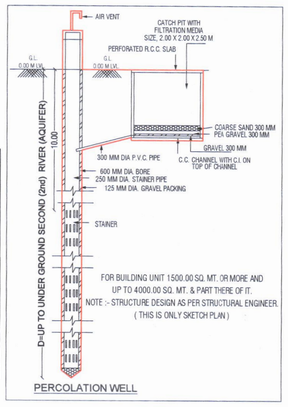

FOR BUILDING UNIT 1500.00 SQ. MT. OR MORE AND UP TO 4000.00 SQ. MT. & PART THERE OF IT.

NOTE :- STRUCTURE DESIGN AS PER STRUCTURAL ENGINEER. (THIS IS ONLY SKETCH PLAN)

PERCOLATION WELL

TREE PLANTATION AREA TABLE :-		
TOTAL PLOT AREA = 2182.00 SQ.MTS		
REQ. = 200 SQ.MT./5 TREE = 2182 / 200 = 22.16 X 5 = 54.55 NOS. TREE		
TOTAL REQUIRED TREE	=	55 TREE REQUIRED
TOTAL PROVIDED TREE	=	55 TREE REQUIRED

NOTES RELATED TO FIRE:-

(1) HYDRANT SYSTEM :-

ON/OFF SWITCHES LOCATED NEAR THE HOSE REEL HOSE OR HYDRANT OUTLET, AT EACH FLOOR FOR THE MAIN FIRE-PUMP AT UNDERGROUND WATER TANK WITH A CAPACITY TO DISCHARGE 900 LITERS PER MINUTE AT 3 BAR PRESSURE AS MEASURED AT THE TERRACE LEVEL SHOULD BE INSTALLED.

THE RISER FOR THE BUILDINGS EXCEEDING 18 MITERS HEIGHT SHOULD NOT BE OF LESS THAN 100 MM. INTERNAL DIAMETER. THE RISER SHOULD BE CONNECTEC TO THE BOTTOM OF THE TERRACE TANK WITH A STOP VALVE AND A NRV TO ACT A DOWN-COMER.

ONE RISER IS REQUIRED FOR EVERY 1000 SQ. METERS FLOOR AREA AND IF THE BUILDING IS DIVIDED INTO, TWO OR MORE PARTS THEN EACH PART SHOULD HAVE A SEPARATE RISER WITH ALL THE FITTINGS AT EACH FLOOR LEVEL.

EACH FLOOR SHOULD HAVE ONE HYDRANT OUTLET WITH A COUPLING FOR ATTACHING A 63 MM. DIA. HOSE. 25 MM. BORE HOSE- REEL HOSE WITH 8 MM. SHUT- OFF NOZZLE AT EACH FLOOR LANDING. THE LENGTH OF THE HOSE SHOULD BE ENOUGH TO REACH THE FARTHEST CORNER OR THE FLOOR. HOSE-BOX WITH

15 METERS LONG 63 MM. DIA. HOSE AND 12.5 MM. BORE NOZZLE AT ALTERNATE FLOORS. THE HOSE-REEL HOSE SHOULD BE COUPLED TO THE RISER.

FIRE - SERVICE INLET SHOULD BE INSTALLED AT A POINT NEAR THE ENTRY TO THE PERMISES WHERE A FIRE SERVICE VEHICLE CAN APPROACH EASILY.

A PERMANENT HYDRANT POINT COMPRISING OF 63 MM DIA SIZE 2 NOS OF HYDRANT VALVES SHOULD BE INSTALLED AT THE TERRACE LEVEL.

OVERHEAD TANK REFILLING BYPASS CONNECTION SHOULD BE DONE AT THE TERRACE LEVEL.

THE OVERHEAD TANK SHALL BE OF A CAPACITY OF NOT LESS THAN 20,000 LITERS. THE UNDERGROUND TANK SHALL BE OF NOT LESS THAN 1,00,000 LITERS.

(2) FIRE LIFT :-

THE FIRE-LIFT AND ALL LIFTS SHOULD HAVE A PROVISION TO GROUND TO AUTOMATICALLY IN CASE OF ELECTRICITY FAILURE . EACH BUILDING SHOULD HAVE AT LEAST ONE LIFT AS A FIRE-LIFT AND IF THE BUILDING IS DIVIDED INTO A MORE PARTS THEN EACH PART SHOULD HAVE A FIRE-LIFT. LIFT-WELL SHOULD HAVE BLOWERS TO PRESSURIZE THE LIFT -WELL SO CONNECTED THAT IT WILL AUTOMATICALLY OPERATE WHEN ALARM CALL POINT IS OPERATE. SO THAT IF PREVENTS THE LIFT WELL GETTING SMOKE LOGGED.

(3) FIRE ALARM :-

FIRE ALARM CALL POINT TO BE INSTALLED AT EACH FLOOR WITH SOUNDERS CAPABLE OF BEING HEARD ALL THROUGHOUT THE BUILDING.

(4) FIRE EXTINGUISHERS :-

ONE CARBON DIOXIDE (CO2) TYPE EXTINGUISHER OF 4.5 KG. WITH ISI MARK. AND ONE EXTINGUISHER OF 5 KG. DRY CHEMICAL POWDER (DCP) TYPE EXTINGUISHER WITH ISI MARK TO INSTALLED ON EACH FLOOR IN CASE OF COMMERCIAL BUILDING.

ONE CARBON DIOXIDE (CO2) TYPE EXTINGUISHER OF 4.5 KG. WITH ISI MARK. OR TWO CARBON DIOXIDE (CO2) TYPE EXTINGUISHER OF 2 KG. CAPACITY ON EACH FLOOR AND 5 KG. DRY CHEMICAL POWDER (DCP) WITH ISI MARK TYPE EXTINGUISHER ON ALTERNATE FLOOR IN CASE OF RESIDENTIAL BUILDINGS.

IF THE BUILDING IS DIVIDED INTO TWO OR MORE PARTS THEN EACH PART SHOULD HAVE THESE EXTINGUISHERS INSTALLED.

(5) STAIRCASE :-

THE STAIRCASE HAS TO BE OPEN FROM AT LEAST ONE OR TWO SIDES BUT IF THE STAIRCASE IS IN THE CENTRE CORE OF THE BUILDING IT HAS TO BE PRESSURIZED TO PREVENT IT FROM GETTING SMOKE LOGGED.

THE RISER / DOWN - COMER SHOULD BE LOCATED IN THE STAIRCASE OR CLOSE TO IN TO MAKE IT EASILY APPROACHABLE IN CASE OF FIRE FROM THE FLOOR BELOW OR ABOVE.

(6) BASEMENT :-

THE BASEMENT OF 200 SQ. METERS OR MORE SHOULD BE PROTECTED WITH AUTOMATIC SPRINKLER SYSTEM WITH AT LEAST ONE SPRINKLE HEAD FOR ACTUAL CAR PARKING SPACE.

ADDITIONALLY BE PROTECTED BY A HYDRANT OUTLET AND TWO 25 MM. BORE HOSE- REEL HOSES WITH 8MM. BORE NOZZLES AT EACH BASEMENT LEVEL.

(7) LIGHTENING ARRESTER :-

A LIGHTENING ARRESTER SHOULD ALSO BE INSTALLED AND BE PROPERLY EARTHED TO PREVENT DAMAGE TO THE BUILDING WHEN THE LIGHTENING STRIKES.

(8) PHOTO LUMINESCENT / AUTO GLOW LI SIGNAGES :-

IF THE BUILDING FALLS IN A CONFINED AREA OR IF IT HAS AN ENCLOSED STAIRCASE OR IS NOT WELL LIT-UP ON THE INSIDE, THEN ADEQUATE PHOTO LUMINESCENT / AUTO GLOW / SIGNAGES SHOULD BE DISPLAYED AT EACH FLOOR / LANDING / PATHWY / DEAD-END AND ALONG ALL EXIT ROUTES LANDING TO THE GROUND LEVEL. THE SIGNAGE SHOULD INDICATE FIRE FIGHTING, FIRE SAFETY, FIRST-AID AND OTHER SAFETY EQUIPEMENT PRESENT ON THE RESPECTIVE FLOOR / LANDING / PATHWAY / DEAD - END AND ALONG ALL EXIT ROUTES LEADING TO THE GROUND LEVEL.

(9) ELECTRIC POWER SUPPLY TO THE ENTIRE FIRE - SAFETY SYSTEM :-

ELECTRIOTY SUPPLY TO THE FIRE PUMP, FIRE ALARM SYSTEM, STAIRCASE PRESSURIZATION SYSTEM AND FIRE LIFT SHOULD BE MADE AVAILABLE FROM THE MAIN ELECTRICAL SUPPLY. (I.E. FROM ELECTRICAL POWER SUPPLY OF THE COMPANY) THIS IS TO ENSURE AVAILABILITY OF POWER SUPPLY TO THE FIRE PROTECTION & SAFETY SYSTEM EVEN AFTER THE MAIN ELECTRICAL SUPPLY TO THE BUILDING IS SWITCHED OFF THE TIME OF FIRE.

(10) IMPORTANT INSTRUCTIONS :-

AFTER INSPECTION OF A LOW-RISE BUILDING BY THE FIRE SERVICES AUTHORITY IF THE FIRE OFFICER CONCERNED FEELS THE NEED FOR ADDITIONAL FIRE PREVENTION / PROTECTION / VENTILATION SYSTEM REQUIRED OR EQUIPEMENT (I.E. PASSIVE SYSTEM / SPRINKLER / DRENCHER ETC.) AS PER FIRE LOAD / FIRE RISK / PUBLIC GETHERING POTENTIAL / OCCUPANCY / CONFINED AREA, THOSE ADDITIONAL MEASURES / EQUIPEMENT HAVE TO BE IMPLEMENTED / INSTALLED.

(11) IMPORTANT INSTRUCTIONS :- ELECTRIC METER ROOM SHOULD BE ADEQUATELY VENTILATED.

1	FIRE HYDRANT SYSTEM PIPE MAIN	
2	SINGEL HEADED HYDRANT VALVE	
3	SLUICE VALVE	
4	TWOWAY SIAMES CONNECTION	
5	RISE OR DROP	
6	NON RETURN VALVE	
7	REDUCER	
8	FIRE HOUSE BOX	
9	HOSE REEL HOSE	
10	D.C.P. &CO.2	
11	HYDRAUNT VALVE	

SCRUTINIZE COPY
NO. 1915 Dt. 23/7/24
TDO, BPSP , AMC

NOTES - RELATED TO C.G.D.C.R.-2017

- IT IS CERTIFIED THAT PLOT UNDER REFERENCE IS SURVEYED BY ME AND THE DIMENSIONS OF ALL SIDES OF PLOT AND PLOT AREA AS SHOWN IN PLAN ARE MEASURED BY ENGINEER ON RECORD AND IN ACCORDANCE WITH OWNERSHIP / REVENUE RECORD.
- ENGINEER IS FULLY RESPONSIBLE FOR LEAVING OPEN SPACE AND MARGIN.
- THE DEPTH AND POSITION OF EXISTING MUNICIPAL MANHOLE IS VERIFIED BY ME ON SITE AND PREMISES CAN GATE DRAINAGE CONNECTION.
- IT IS CERTIFY THAT ACCORDING TO CGDCR 2017, ALL REQUIREMENTS OF THE BUILDING ARE CHECKED AND NECESSARY ACTIONS ARE TAKEN.
- IT IS CERTIFY THAT ACCORDING TO THE CLAUSE NO. 4.4.3 OF THE CGDCR 2017, THE STRUCTURE OF THE BUILDING IS DESIGN AS PER THE NORMS OF THE INDIAN STANDARDS.
- DESIGN OF STAIRCASE AND BUILDING IS PROVIDED AS PER THE PROVISION OF THE CLAUSE NO. 13.1.11 AND 13.1.13 AND 22.6 OF CGDCR 2017.
- PEDESTRIANS RAMP IS PROVIDED AS PER THE PROVISION OF THE CLAUSE NO. 13.1.14 OF CGDCR 2017.
- LIFT PROVIDED AS PER THE PROVISION OF THE CLAUSE NO. 13.12 OF C.G.D.C.R. - 2017
- WATER TANK IS PROVIDED AS PER THE PROVISION OF THE CLAUSE NO. 13.6 OF CGDCR 2017.
- LETTER BOX FOR EACH UNIT SHALL BE PROVIDED AR GROUND FLOOR LEVEL FOR EACH UNIT.
- WATER TANK FOR FIRE SAFETY REQUIREMENT PROVIDED AS PER FIRE PREVENTION AND FIRE SAFETY ACT-2016
- ELECTRICAL INFRASTRUCTURE SHALL BE PROVIDED AS PER CLAUSE NO. 13.11 OF CGDCR 2017.
- DRINKING WATER FACILITY FOR DISABLED PERSONS IS PROVIDED AS PER THE CLAUSE NO.13.6.2 OF CGDCR 2017.
- DRAINAGE FACILITY IS PROVIDED AS PER THE CLAUSE NO.13.10 OF CGDCR 2017.
- SIGNAGES OF THE PARKING PLACE IS TO BE PROVIDED AS PER THE PROVISION OF THE CLAUSENO. 13.7 OF C.G.D.C.R. 207
- ENTRANCE OF THE BUILDING IS PROVIDX ED AS PER THE CLAUSE NO.13.1.6 OF CGDCR 2017.
- THE PAVING OF BUILDING UNIT/FINAL PLOT AS PER THE PROVISION OF THE CLAUSE NO. 13.1.3 OF C.G.D.C.R. 2017
- THE STRUCTURE OF THE BUILDING IS DESIGNED AS PER THE NORMS SPECIFIED IN THE INDIAN STANDARD AND NACESSARY ACTION SHALL BE TAKEN FOR THE STRUCTRAL SAFETY DURING THE CONSTRUCTION.
- RAIN WATER STORAGE TANK AND RAIN WATER HARVESTING SYSTEM IS PROVIDED AS PER THE CLAUSE NO.17.2 OF CGDCR 2017.
- COMMUNITY BIN PROVIDED AS PER THE PROVISION OF THE CLAUSE NO.17.2.4 & 17.2.5 OF CGDCR 2017.
- GREY WATER RECYCLING SYSTEM & DUAL PLUMBING SYSTEM IS PROVIDED AS PER THE CLAUSE NO. 17.3 OF C.G.D.C.R. 2017
- TREE PLANTATION IS PROVIDED AS PER THE CLAUSE NO.17.4 OF CGDCR 2017.
- SOLAR ASSISTED WATER HEATING SYSTEM IS PROVIDED AS PER THE CLAUSE NO.17.5 OF CGDCR 2017.
- POLLUTION CONTROL SYSTEM IS PROVIDED AS PER THE CHAPTER NO. 18 OF CGDCR 2017.
- FIRE SAFETY SYSTEM IS PROVIDED AS PER CHAPTER 14 OF C.G.D.C.R. - 2017
- FIRE SAFETY PROVISION SHALL BE MADE AS PER FIRE PREVENTION AND LIFE SAFETY MEASURES REGULATION-2016 AND FIRE PREVENTION AND LIFE SAFETY MEASURES REGULATION-2013
- MAINTANANCE AND UPGRADATION OF BUILDING IS AS PER CHAPETER NO. 19 OF CGDCR 2017.
- MARGINAL SPACE & BASEMENT SLAB SHALL HAVE LOAD BEARING CAPACITY OF 45.60 TONNES PER SQURE METER SHALL BE PROVIDED AS PER CHAPTER NO.14 OF C.G.D.C.R. 2017 AND FIRE PREVENTION AND FIRE SAFETY ACT-2016.
- ROOF TOP SOLAR ENERGY INSTALLATION & GENERATION SHALL BE PROVIDED AS PER CLAUSE NO.17.5.1 OF C.G.D.C.R.-2017
- THE GLAZED SURFACE AREA OF THE EXTERNAL FACADE SHALL BE NON REFLACTIVE AND PROVIDED UP TO MAX OF 50% OF THE TOTAL SURFACE AREA OF EACH FACADE WITH THE PROVISION OF SAFETY RAILLING UP TO SILL LEVEL AS PER CLAUSE NO.13.13 OF C.G.D.C.R.-2017

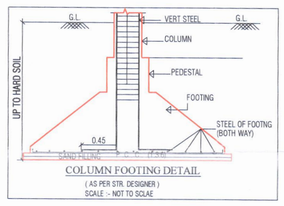

COLUMN FOOTING DETAIL

(AS PER STR. DESIGNER)

SCALE :- NOT TO SCLAE

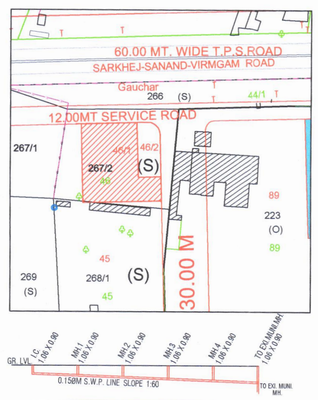

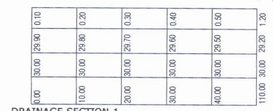

DRAINAGE SECTION-1

SCALE :- 1CM = 5-00 MTS (HORI.)

SCALE :- 1CM = 1-00 MTS (VER)

SHEET NO :- 01 / 06

LAYOUT PLAN AND ENVIRONMENTAL MANAGEMENT PLAN

PLAN SHOWING PROPOSED MIX RESIDENCE + COMMERCIAL USE BUILDING ON F.P. NO. :- 46/1, OF DRAFT T.P.S. NO. :- 87 (SARKHEJ-OKAF-FATEHWADI) [R.S. NO. :- 267/2/1 (O.P.NO.:-46/1) OF MOJE :- SARKHEJ, TALUKA :- VEJALPUR , DIST :- AHMEDABAD.]

SCALE :- 1CM = 2.00 MTS. | ZONE AS PER R.D.P.2021:- COMMERCIAL ZONE - (C) | BLOCK-A+B

USE :- COMMERCIAL(MERCANTILE-1) + RESIDENCE(DWELLING-3)

AREA TABLE		SQ. MTS.
PLOT AREA		2182.00
REQ. COMMON PLOT AREA	(2182.00 X 10%)	218.20
PROVIDED COMMON PLOT AREA		240.24

F.S.I. AREA TABLE		SQ. MTS.
PLOT AREA		2182.00
PERMISSIBLE F.S.I. AREA @ 1.8%	(2182.00 x 1.8)	3927.60
PERMISSIBLE CHARGEABLE F.S.I. AREA @ 0.90 OF PLOT AREA	(2182.00 x 0.90)	1963.80
PERMISSIBLE HIGHER CHARGEABLE F.S.I. AREA @ 1.30 OF PLOT AREA	(2182.00 x 1.30)	2836.60
TOTAL PERMI. F.S.I. AREA		8728.00
TOTAL USED F.S.I. AREA		8706.75
USED CHARGEABLE F.S.I. AREA ON		1963.80
USED HIGHER CHARGEABLE F.S.I. AREA	(8706.75-3927.60-1963.80)	2815.35
BALANCE F.S.I. AREA	(2836.60 - 2815.35)	21.25

SCHEDULE FOR OPENING :-				STAIR DETAILS :-
FPD	= 1.00 X 2.10	W	= 3.00 X 1.20	WIDTH :- 2.00 MTR.
D	= 1.07 X 2.10	W1	= 2.31 X 1.20	TREAD :- 0.30 MTR.
D1	= 0.91 X 2.10	W2	= 1.93 X 1.80	RISER :- 0.16 MTR.
D2	= 0.76 X 2.10	W3	= 0.81 X 1.20	
R.S.	= 3.00 X 2.10	V	= 0.60 X 0.60	

NOTE :- ALL WINDOWS ARE PROVIDED WITH 0.60 MT. SILL & WITH SAFETY GRILL

COLOUR NOTE:-

PLOT BOUNDRY		PROP.DRAINAGE		P.WELL		BASE. LINE	
ROAD / RAMP		TREE		PARKING			
PROP. WORK		CONTAINER BIN		SPRINKLER			

SANKALP INFRASTRUCTURE
UTSAV D. PATEL
LIC. NO.: 001DV02042901271
51, RIDDHI SOCIETY, NR. SWAMINARAYAN TEMPLE, K.K NAGAR, CHATLODIA AHMEDABAD-61
DEVELOPER

GOVINDBHAI AMBALAL PATEL
LIC NO. AMC - 001CW25122811227
LICE TYPE - CLERK OF WORK GRADE - 1
C.O.W.

HR SPACECON LLP
AUTHORISED SIGNATORY
OWNER

GOVINDBHAI AMBALAL PATEL
LIC No. AMC - 001SR25122812001
LICE TYPE - SUPERVISOR GRADE-1
S.O.R.

BHARGAV PATEL
AMC S.D. 001
LIC NO.: 001
A-704, SETU VARTICA, B/H. VODAFONE TOWER, GOTA,AHMEDABAD-382481
STRU. ENGINEER

JIGAR CHETANKUMAR PATEL
LIC NO - 001ERH18102710686
705 SWAGAT COMPLEX, C.G.ROAD
AHMEDABAD -380007.
ENGINEER

Final Plot boundary and allotement of final plot is Subject to Verfiation by Town Planning Officer

The permission is valid only Till the DP/TPS remains unaltered and further that the permission shall stand revoked as seen as there is change in DP/TPS with reference to the land under

સદર પ્રકરણે ચાર્ટર્ડ એફ.એસ.આઈ.ના નાણાંના હપ્તા ચુકવવાના હોઈ, તે વસુલાત બાબતે બી.યુ. પરમીશન અગાઉ અત્રેના વિભાગનો અભિપ્રાય મેળવવાનો રહેશે.

B.P.S.P.(T.D.O.) CORPORATION

ગુજરાત પ્રોપર્ટી ડેવલપર્સ, એન્જીનીયર્સ, આર્કીટેક્ટ ગુજરાત લિ. અમદાવાદ જી. અમદાવાદ ખાતે આવેલ સર્વે નં. ૧૧૯ પૈકી ૧ પૈકી ૧૧૯/૧ પૈકી ૧૧૯/૧ પૈકી ૧૧૯/