PRODUCED BY AN AUTODESK EDUCATIONAL PRODUCT

F.S.I & NON F.S.I STATEMENT - (FOR E.C)

BLDG. A	BLDG. HEIGHT	TOTAL TENEMENT	TOTAL F.S.I AREA COMM. F.S.I	TOTAL F.S.I AREA RES. F.S.I	BASEMENT PARKING'S AREA	LOWER PARKING'S AREA	UPPER PARKING'S AREA	GROUND PARKING AREA	NON F.S.I AREA O.H.W.T AREA	L.P.T AREA	L.P.T AREA MCC ROOM	BALCONY AREA	PASSAGE AREA	STAIRCASE AREA	FIRE STAIRCASE AREA	TOP TERRACE AREA	REFUGE AREA	TERRACE AREA	DEFAULT TERRACE AREA	TOTAL CONSTRUCTION AREA	GEMRACES AREA (33% of TRANSFORMER DMC)	CLUB HOUSE AREA
WING - A	49.40 M	70	637.00	5,617.88					91.14	27.87	------	674.00	119.28	564.67	224.04	570.27	40.00	222.37	257.05	5589.36		
WING - B	49.40 M	70	361.00	3,641.61					91.14	10.30	------	436.26		382.46	359.64	342.18	43.00	51.54	120.51	5622.07		
WING - C	49.40 M	70	1,456.00	5,617.88	3595.92	6680.00	5315.04	240.58	91.14	10.30	------	354.48	119.28	747.11	224.04	570.27	40.00	222.37	543.37	6100.02	1500.00	332.39
WING - D	49.40 M	70	1,132.61	5,617.88					91.14	10.30	------	354.78	119.28	705.46	224.04	570.27	40.00	222.37	462.69	5879.02		
WING - E	49.40 M	58	------	4,130.59					75.48	07.90	------	612.80		390.40	316.46	264.74	43.25	40.13	------	5429.79		
WING - F	49.40 M	82	------	6,563.67					91.14	07.97	------	371.67	139.18	516.81	261.56	570.27	40.00	256.17	346.92	5795.05		
BUILDING WISE TOTAL		349	3,587.61	32,918.65	3595.92	6680.00	5315.04	240.58	581.14	82.87	0.00	2402.40	2529.84	3307.51	1610.26	3307.04	246.40	1303.95	1731.54	35,809.29	1500.00	332.39
TOTAL AREA			36,506.26						38,803.39 SQ.M												1832.39	

TOTAL AREA = (TOTAL F.S.I - NON F.S.I) 36,506.99 - 38,803.39 (33,803.39 - 1832.39) = 72,141.61 SQ.M

F.S.I. STATEMENT - (BLDG - A)

FLOOR	WING - R COMM. F.S.I	WING - R RESI. F.S.I	WING - W COMM. F.S.I	WING - W RESI. F.S.I	WING - S COMM. F.S.I	WING - S RESI. F.S.I	WING - P COMM. F.S.I	WING - P RESI. F.S.I	WING - T COMM. F.S.I	WING - T RESI. F.S.I	TOTAL F.S.I AREA (A+B+C+D+E+F) COMM.	TOTAL F.S.I AREA (A+B+C+D+E+F) RESI.
GROUND FL	208.45	------	117.87	------	167.56	------	174.65	------	------	------	1168.64	------
STILT FLOOR	187.62	------	90.32	------	570.55	------	698.06	------	284.03	------	1883.78	------
1ST FLOOR	270.82	------	153.49	------	760.22	------	468.27	------	284.03	------	2233.81	------
2ND FLOOR	472.99	------	------	290.09	------	472.99	------	472.99	284.03	------	2466.08	------
3RD FLOOR	472.99	------	------	290.09	------	472.99	------	472.99	284.03	------	2466.08	------
4TH FLOOR	472.99	------	------	290.09	------	472.99	------	472.99	284.03	------	2466.08	------
5TH FLOOR	472.99	------	------	290.09	------	472.99	------	472.99	284.03	------	2466.08	------
6TH FLOOR	472.99	------	------	225.21*	------	404.26	------	404.26	------	219.19	2181.53	------
7TH FLOOR	472.99	------	------	290.09	------	472.99	------	472.99	284.03	------	2466.08	------
8TH FLOOR	472.99	------	------	290.09	------	472.99	------	472.99	284.03	------	2466.08	------
9TH FLOOR	472.99	------	------	290.09	------	472.99	------	472.99	284.03	------	2466.08	------
10TH FLOOR	404.26	------	------	225.21	------	404.26	------	404.26	------	219.19	2181.53	------
11TH FLOOR	472.99	------	------	290.09	------	472.99	------	472.99	284.03	------	2466.08	------
12TH FLOOR	472.99	------	------	290.09	------	472.99	------	472.99	284.03	------	2466.08	------
13TH FLOOR	430.23	------	------	290.09	------	430.23	------	430.23	284.03	------	2339.04	------
14TH FLOOR	192.43	------	------	192.43	------	192.43	------	192.43	208.02*	------	1922.86	------
TOTAL	6,07.06	5,617.89	361.68	3,641.61	1,498.33	5,617.89	1,332.81	5,617.89	4,103.59	6,563.67	34,777.13	------
COMM - RESI	6,254.88		4,003.27		7,073.96		6,950.50		4,130.59		34,777.13	32,918.65
EXCESS BALC	04.82		01.98		14.26		34.66		------		56.24	------
GRAND TOTAL	6,259.67		4,005.25		7,088.19		6,985.16		4,130.59		34,833.37	32,918.65
TENEMENT	70 NOS		50 NOS		70 NOS		70 NOS		58 NOS		60 NOS	349 NOS

AMENITY AREA CALCULATION

STANDARD ADDITIONS :-

A1	28.75 X 12.25 X 0.50	175.94 SQ.M
A2	28.75 X 12.88 X 0.50	185.25 SQ.M
A3	28.15 X 11.90 X 0.50	335.64 SQ.M
A4	28.15 X 11.90 X 0.50	335.64 SQ.M
A5	16.00 X 14.00 X 0.50	112.00 SQ.M
A6	31.14 X 28.91 X 0.50	90.06 SQ.M
A7	31.14 X 28.91 X 0.50	90.06 SQ.M
A8	31.85 X 11.75 X 0.50	374.06 SQ.M
A9	31.85 X 16.23 X 0.50	516.70 SQ.M
A10	46.06 X 14.61 X 0.50	336.20 SQ.M
A11	46.06 X 06.80 X 0.50	312.72 SQ.M
TOTAL NET AREA =		2606.46 SQ.M

PLOT AREA CALCULATION

STANDARD ADDITIONS :-

1	66.00 X 23.25 X 0.50	765.75 SQ.M
2	76.80 X 28.25 X 0.50	1083.12 SQ.M
3	76.80 X 28.72 X 0.50	1101.31 SQ.M
4	79.80 X 18.42 X 0.50	734.60 SQ.M
5	79.80 X 18.42 X 0.50	734.60 SQ.M
6	77.80 X 23.31 X 0.50	905.26 SQ.M
7	53.23 X 26.80 X 0.50	594.90 SQ.M
8	53.23 X 26.80 X 0.50	594.90 SQ.M
9	67.70 X 28.22 X 0.50	956.06 SQ.M
10	49.96 X 27.73 X 0.50	691.99 SQ.M
11	49.96 X 16.93 X 0.50	423.79 SQ.M
12	163.82 X 53.94 X 0.50	4367.42 SQ.M
13	163.82 X 53.05 X 0.50	4293.00 SQ.M
TOTAL NET AREA =		20322.17 SQ.M

9.00 M. W. INTERNAL ROAD AREA CALCULATION

STANDARD ADDITIONS :-

M1	38.63 X 0.50 X 0.50 =	22.12 SQ.M
M2	38.63 X 0.50 X 0.50 =	22.12 SQ.M
M3	150.00 X 0.50 X 0.50 =	37.50 SQ.M
M4	150.00 X 0.50 X 0.50 =	37.50 SQ.M
TOTAL NET AREA =		653.89 SQ.M

9.00 M. W. INTERNAL ROAD AREA KEY PLAN

Scale - 1:500

TYPICAL - 2ND, 3RD, 4TH, 5TH, 7TH, 8TH, 9TH, 11TH & 12TH FLOOR B/UP AREA KEY PLAN

Scale - 1:200 ---- WING - R

TYPICAL - 2ND, 3RD, 4TH, 5TH, 7TH, 8TH, 9TH, 11TH & 12TH FLOOR B/UP AREA KEY PLAN

Scale - 1:200 ---- WING - W

TYPICAL - 2ND, 3RD, 4TH, 5TH, 7TH, 8TH, 9TH, 11TH & 12TH FLOOR B/UP AREA KEY PLAN

Scale - 1:200 ---- WING - S

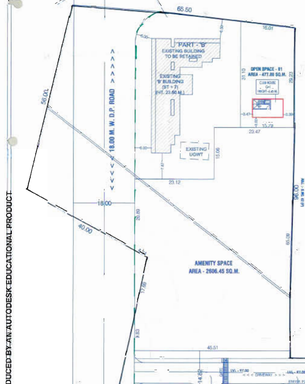

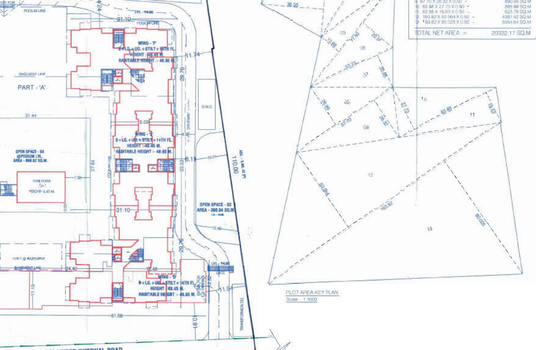

PLOT AREA KEY PLAN

Scale - 1:500

LAYOUT PLAN

Scale :- 1:500

AREA UNDER INTERNAL ROAD

< < < < < 9.00 M. W. INTERNAL ROAD > > > >

BUILT-UP AREA STATEMENT - WING - R

TYPICAL - 2ND,3RD,4TH,5TH,7TH,8TH,9TH,11TH & 12TH FLOOR

AREA OF BLOCK (ABCD) :- 31.10 X 29.76 = 925.54 SQ.M

STANDARD DEDUCTIONS :-		OPEN SPACE DEDUCTIONS :-	
1 : 2.57 X 4.14 =	10.64 SQ.M	B1 : 3.35 X 1.35 =	5.18 SQ.M
2 : 3.30 X 2.01 =	6.63 SQ.M	B2 : 3.35 X 1.35 =	5.18 SQ.M
3 : 3.18 X 5.66 =	17.61 SQ.M	B3 : 3.35 X 1.35 =	5.03 SQ.M
4 : 3.18 X 5.66 =	17.61 SQ.M	B4 : 3.35 X 1.35 =	5.03 SQ.M
5 : 10.01 X 0.35 =	3.50 SQ.M	B5 : 1.22 X 3.35 =	4.09 SQ.M
6 : 11.95 X 0.35 =	4.18 SQ.M	B6 : 1.22 X 3.35 =	3.66 SQ.M
7 : 3.17 X 1.77 =	5.61 SQ.M	B7 : 1.22 X 3.35 =	3.66 SQ.M
8 : 4.41 X 1.50 =	6.62 SQ.M	B8 : 1.22 X 3.35 =	3.66 SQ.M
9 : 4.41 X 1.50 =	6.62 SQ.M	TOTAL	42.77 SQ.M
10 : 0.23 X 0.23 =	0.05 SQ.M	STAIRCASE DEDUCTIONS :-	
11 : 1.35 X 0.80 =	1.08 SQ.M	S1 : 1.62 X 1.62 =	10.09 SQ.M
12 : 1.35 X 0.80 =	1.08 SQ.M	S2 : 1.62 X 1.62 =	2.95 SQ.M
13 : 3.30 X 0.80 =	2.64 SQ.M	S3 : 1.62 X 1.62 =	2.95 SQ.M
14 : 2.23 X 0.90 X 1.35 =	2.34 SQ.M	S4 : 1.62 X 1.62 =	2.95 SQ.M
15 : 2.23 X 0.90 X 1.35 =	2.34 SQ.M	S5 : 2.44 X 0.56 =	1.36 SQ.M
16 : 3.30 X 0.80 =	2.64 SQ.M	S6 : 2.44 X 0.56 =	1.36 SQ.M
17 : 2.50 X 0.80 =	2.00 SQ.M	S7 : 1 / 2 X 2.66 X 1.32 =	1.75 SQ.M
18 : 1 / 2 X 2.50 X 1.22 =	1.52 SQ.M	TOTAL	28.44 SQ.M
19 : 0.63 X 1.77 =	1.25 SQ.M	LIFT DEDUCTIONS :-	
20 : 3.44 X 0.80 =	2.75 SQ.M	L1 : 1.85 X 1.85 =	3.21 SQ.M
21 : 3.44 X 0.80 =	2.75 SQ.M	L2 : 1.85 X 1.85 =	3.21 SQ.M
22 : 4.14 X 1.50 =	6.21 SQ.M	L3 : 2.50 X 1.85 =	4.58 SQ.M
23 : 4.14 X 1.50 =	6.21 SQ.M	TOTAL	10.99 SQ.M
24 : 3.45 X 1.24 =	4.28 SQ.M	FIRE-STAIRCASE DEDUCTIONS :-	
25 : 3.45 X 1.24 =	4.28 SQ.M	FS1 : 3.17 X 5.89 =	18.67 SQ.M
26 : 4.63 X 0.86 =	3.98 SQ.M	TOTAL	18.67 SQ.M
27 : 3.98 X 3.46 =	13.76 SQ.M	ENCLOSED BALCONY DEDUCTIONS :-	
28 : 3.98 X 3.46 =	13.76 SQ.M	E1 : 3.30 X 1.98 =	6.53 SQ.M
29 : 5.35 X 1.64 =	8.77 SQ.M	E2 : 3.30 X 1.85 =	6.10 SQ.M
30 : 3.35 X 1.46 =	4.89 SQ.M	E3 : 3.30 X 1.85 =	6.10 SQ.M
31 : 3.35 X 1.46 =	4.89 SQ.M	E4 : 1.00 X 3.30 =	3.30 SQ.M
32 : 3.35 X 1.46 =	4.89 SQ.M	E5 : 1.00 X 3.30 =	3.30 SQ.M
33 : 3.35 X 1.46 =	4.89 SQ.M	E6 : 1.00 X 3.30 =	3.30 SQ.M
34 : 3.35 X 1.46 =	4.89 SQ.M	TOTAL	26.23 SQ.M
35 : 3.35 X 1.46 =	4.89 SQ.M	TOTAL DEDUCTIONS =	192.55 SQ.M
36 : 3.35 X 1.46 =	4.89 SQ.M	NET AREA - 925.54 - 192.55 =	732.99 SQ.M
37 : 3.35 X 1.46 =	4.89 SQ.M	TOTAL NET AREA =	472.99 SQ.M
38 : 0.52 X 2.23 =	1.16 SQ.M		
39 : 0.52 X 2.23 =	1.16 SQ.M		
40 : 1.77 X 0.63 =	1.11 SQ.M		
41 : 2.91 X 0.63 =	1.83 SQ.M		
42 : 4.98 X 1.64 =	8.17 SQ.M		
43 : 4.98 X 1.64 =	8.17 SQ.M		
44 : 3.35 X 1.46 =	4.89 SQ.M		
45 : 3.35 X 1.46 =	4.89 SQ.M		
46 : 3.35 X 1.46 =	4.89 SQ.M		
47 : 3.35 X 1.46 =	4.89 SQ.M		
48 : 3.35 X 1.46 =	4.89 SQ.M		
49 : 3.35 X 1.46 =	4.89 SQ.M		
50 : 3.35 X 1.46 =	4.89 SQ.M		
51 : 3.35 X 1.46 =	4.89 SQ.M		
52 : 3.35 X 1.46 =	4.89 SQ.M		
53 : 3.35 X 1.46 =	4.89 SQ.M		
54 : 2.07 X 0.13 =	0.27 SQ.M		
55 : 0.52 X 2.23 =	1.16 SQ.M		
56 : 0.52 X 2.23 =	1.16 SQ.M		
57 : 2.91 X 0.63 =	1.83 SQ.M		
58 : 4.98 X 1.64 =	8.17 SQ.M		
59 : 4.98 X 1.64 =	8.17 SQ.M		
TOTAL	318.59 SQ.M		
PASSAGE DEDUCTIONS :-			
P1 : 1.52 X 5.48 =	8.33 SQ.M		
P2 : 1 / 2 X 2.54 X 1.27 =	1.61 SQ.M		
TOTAL =	9.94 SQ.M		

BUILT-UP AREA STATEMENT - WING - W

TYPICAL - 2ND,3RD,4TH,5TH,7TH,8TH,9TH,11TH & 12TH FLOOR

AREA OF BLOCK (ABCD) :- 18.50 X 29.76 = 550.56 SQ.M

STANDARD DEDUCTIONS :-		OPEN SPACE DEDUCTIONS :-		BALCONY DEDUCTIONS :-	
1 : 2.57 X 4.14 =	10.64 SQ.M	B1 : 3.35 X 1.35 =	5.18 SQ.M	B1 : 1.28 X 3.35 =	4.27 SQ.M
2 : 3.30 X 2.01 =	6.63 SQ.M	B2 : 3.35 X 1.35 =	5.18 SQ.M	B2 : 1.60 X 1.28 =	2.05 SQ.M
3 : 3.18 X 5.66 =	17.61 SQ.M	B3 : 3.35 X 1.35 =	5.18 SQ.M	B3 : 1.60 X 1.28 =	2.05 SQ.M
4 : 3.18 X 5.66 =	17.61 SQ.M	B4 : 3.35 X 1.35 =	5.18 SQ.M	B4 : 1.28 X 3.35 =	4.27 SQ.M
5 : 10.01 X 0.35 =	3.50 SQ.M	B5 : 1.22 X 3.35 =	4.09 SQ.M	B5 : 1.28 X 3.35 =	4.27 SQ.M
6 : 11.95 X 0.35 =	4.18 SQ.M	B6 : 1.22 X 3.35 =	4.09 SQ.M	B6 : 1.28 X 3.35 =	4.27 SQ.M
7 : 3.17 X 1.77 =	5.61 SQ.M	B7 : 1.22 X 3.35 =	4.09 SQ.M	B7 : 1.28 X 3.35 =	4.27 SQ.M
8 : 4.41 X 1.50 =	6.62 SQ.M	B8 : 1.22 X 3.35 =	4.09 SQ.M	B8 : 1.28 X 3.35 =	4.27 SQ.M
9 : 4.41 X 1.50 =	6.62 SQ.M	TOTAL	42.77 SQ.M	TOTAL	42.77 SQ.M
10 : 0.23 X 0.23 =	0.05 SQ.M	STAIRCASE DEDUCTIONS :-		STAIRCASE DEDUCTIONS :-	
11 : 1.35 X 0.80 =	1.08 SQ.M	S1 : 1.62 X 1.62 =	10.09 SQ.M	S1 : 1.62 X 1.62 =	10.09 SQ.M
12 : 1.35 X 0.80 =	1.08 SQ.M	S2 : 1.62 X 1.62 =	2.95 SQ.M	S2 : 1.62 X 1.62 =	2.95 SQ.M
13 : 3.30 X 0.80 =	2.64 SQ.M	S3 : 1.62 X 1.62 =	2.95 SQ.M	S3 : 1.62 X 1.62 =	2.95 SQ.M
14 : 2.23 X 0.90 X 1.35 =	2.34 SQ.M	S4 : 1.62 X 1.62 =	2.95 SQ.M	S4 : 1.62 X 1.62 =	2.95 SQ.M
15 : 2.23 X 0.90 X 1.35 =	2.34 SQ.M	S5 : 2.44 X 0.56 =	1.36 SQ.M	S5 : 2.44 X 0.56 =	1.36 SQ.M
16 : 3.30 X 0.80 =	2.64 SQ.M	S6 : 2.44 X 0.56 =	1.36 SQ.M	S6 : 2.44 X 0.56 =	1.36 SQ.M
17 : 2.50 X 0.80 =	2.00 SQ.M	S7 : 1 / 2 X 2.66 X 1.32 =	1.75 SQ.M	S7 : 1 / 2 X 2.66 X 1.32 =	1.75 SQ.M
18 : 1 / 2 X 2.50 X 1.22 =	1.52 SQ.M	TOTAL	28.44 SQ.M	TOTAL	28.44 SQ.M
19 : 0.63 X 1.77 =	1.25 SQ.M	LIFT DEDUCTIONS :-		LIFT DEDUCTIONS :-	
20 : 3.44 X 0.80 =	2.75 SQ.M	L1 : 1.85 X 1.85 =	3.21 SQ.M	L1 : 1.85 X 1.85 =	3.21 SQ.M
21 : 3.44 X 0.80 =	2.75 SQ.M	L2 : 1.85 X 1.85 =	3.21 SQ.M	L2 : 1.85 X 1.85 =	3.21 SQ.M
22 : 4.14 X 1.50 =	6.21 SQ.M	L3 : 2.50 X 1.85 =	4.58 SQ.M	L3 : 2.50 X 1.85 =	4.58 SQ.M
23 : 4.14 X 1.50 =	6.21 SQ.M	TOTAL	10.99 SQ.M	TOTAL	10.99 SQ.M
24 : 3.45 X 1.24 =	4.28 SQ.M	FIRE-STAIRCASE DEDUCTIONS :-		FIRE-STAIRCASE DEDUCTIONS :-	
25 : 3.45 X 1.24 =	4.28 SQ.M	FS1 : 3.17 X 5.89 =	18.67 SQ.M	FS1 : 3.17 X 5.89 =	18.67 SQ.M
26 : 4.63 X 0.86 =	3.98 SQ.M	TOTAL	18.67 SQ.M	TOTAL	18.67 SQ.M
27 : 3.98 X 3.46 =	13.76 SQ.M	ENCLOSED BALCONY DEDUCTIONS :-		ENCLOSED BALCONY DEDUCTIONS :-	
28 : 3.98 X 3.46 =	13.76 SQ.M	E1 : 3.30 X 1.98 =	6.53 SQ.M	E1 : 3.30 X 1.85 =	6.10 SQ.M
29 : 5.35 X 1.64 =	8.77 SQ.M	E2 : 3.30 X 1.85 =	6.10 SQ.M	E2 : 3.30 X 1.85 =	6.10 SQ.M
30 : 3.35 X 1.46 =	4.89 SQ.M	E3 : 3.30 X 1.85 =	6.10 SQ.M	E3 : 3.30 X 1.85 =	6.10 SQ.M
31 : 3.35 X 1.46 =	4.89 SQ.M	E4 : 1.00 X 3.30 =	3.30 SQ.M	E4 : 1.00 X 3.30 =	3.30 SQ.M
32 : 3.35 X 1.46 =	4.89 SQ.M	E5 : 1.00 X 3.30 =	3.30 SQ.M	E5 : 1.00 X 3.30 =	3.30 SQ.M
33 : 3.35 X 1.46 =	4.89 SQ.M	E6 : 1.00 X 3.30 =	3.30 SQ.M	E6 : 1.00 X 3.30 =	3.30 SQ.M
34 : 3.35 X 1.46 =	4.89 SQ.M	TOTAL	26.23 SQ.M	TOTAL	26.23 SQ.M
35 : 3.35 X 1.46 =	4.89 SQ.M	TOTAL DEDUCTIONS =	192.55 SQ.M	TOTAL DEDUCTIONS =	192.55 SQ.M
36 : 3.35 X 1.46 =	4.89 SQ.M	NET AREA - 925.54 - 192.55 =	732.99 SQ.M	NET AREA - 550.56 - 192.55 =	358.01 SQ.M
37 : 3.35 X 1.46 =	4.89 SQ.M	TOTAL NET AREA =	472.99 SQ.M	TOTAL NET AREA =	472.99 SQ.M
38 : 0.52 X 2.23 =	1.16 SQ.M				
39 : 0.52 X 2.23 =	1.16 SQ.M				
40 : 1.77 X 0.63 =	1.11 SQ.M				
41 : 2.91 X 0.63 =	1.83 SQ.M				
42 : 4.98 X 1.64 =	8.17 SQ.M				
43 : 4.98 X 1.64 =	8.17 SQ.M				
TOTAL	318.59 SQ.M				
PASSAGE DEDUCTIONS :-					
P1 : 1.52 X 5.48 =	8.33 SQ.M				
P2 : 1 / 2 X 2.54 X 1.27 =	1.61 SQ.M				
TOTAL =	9.94 SQ.M				

BUILT-UP AREA STATEMENT - WING - S

TYPICAL - 2ND,3RD,4TH,5TH,7TH,8TH,9TH,11TH & 12TH FLOOR

AREA OF BLOCK (ABCD) :- 31.10 X 29.76 = 925.54 SQ.M

STANDARD DEDUCTIONS :-		OPEN BALCONY DEDUCTIONS :-	
1 : 2.57 X 4.14 =	10.64 SQ.M	B1 : 3.35 X 1.35 =	5.18 SQ.M
2 : 3.30 X 2.01 =	6.63 SQ.M	B2 : 3.35 X 1.35 =	5.18 SQ.M
3 : 3.18 X 5.66 =	17.61 SQ.M	B3 : 3.35 X 1.35 =	5.03 SQ.M
4 : 3.18 X 5.66 =	17.61 SQ.M	B4 : 3.35 X 1.35 =	5.03 SQ.M
5 : 10.01 X 0.35 =	3.50 SQ.M	B5 : 1.22 X 3.35 =	4.09 SQ.M
6 : 11.95 X 0.35 =	4.18 SQ.M	B6 : 1.22 X 3.35 =	3.66 SQ.M
7 : 3.17 X 1.77 =	5.61 SQ.M	B7 : 1.22 X 3.35 =	3.66 SQ.M
8 : 4.41 X 1.50 =	6.62 SQ.M	B8 : 1.22 X 3.35 =	3.66 SQ.M
9 : 4.41 X 1.50 =	6.62 SQ.M	TOTAL	42.76 SQ.M
10 : 0.23 X 0.23 =	0.05 SQ.M	STAIRCASE DEDUCTIONS :-	
11 : 1.35 X 0.80 =	1.08 SQ.M	S1 : 1.62 X 1.62 =	10.09 SQ.M
12 : 1.35 X 0.80 =	1.08 SQ.M	S2 : 1.62 X 1.62 =	2.95 SQ.M
13 : 3.30 X 0.80 =	2.64 SQ.M	S3 : 1.62 X 1.62 =	2.95 SQ.M
14 : 2.23 X 0.90 X 1.35 =	2.34 SQ.M	S4 : 1.62 X 1.62 =	2.95 SQ.M
15 : 2.23 X 0.90 X 1.35 =	2.34 SQ.M	S5 : 2.44 X 0.56 =	1.36 SQ.M
16 : 3.30 X 0.80 =	2.64 SQ.M	S6 : 2.44 X 0.56 =	1.36 SQ.M
17 : 2.50 X 0.80 =	2.00 SQ.M	S7 : 1 / 2 X 2.66 X 1.32 =	1.75 SQ.M
18 : 1 / 2 X 2.50 X 1.22 =	1.52 SQ.M	TOTAL	28.44 SQ.M
19 : 0.63 X 1.77 =	1.25 SQ.M	LIFT DEDUCTIONS :-	
20 : 3.44 X 0.80 =	2.75 SQ.M	L1 : 1.85 X 1.85 =	3.21 SQ.M
21 : 3.44 X 0.80 =	2.75 SQ.M	L2 : 1.85 X 1.85 =	3.21 SQ.M
22 : 4.14 X 1.50 =	6.21 SQ.M	L3 : 2.50 X 1.85 =	4.58 SQ.M
23 : 4.14 X 1.50 =	6.21 SQ.M	TOTAL	10.99 SQ.M
24 : 3.45 X 1.24 =	4.28 SQ.M	FIRE-STAIRCASE DEDUCTIONS :-	
25 : 3.45 X 1.24 =	4.28 SQ.M	FS1 : 3.17 X 5.89 =	18.67 SQ.M
26 : 4.63 X 0.86 =	3.98 SQ.M	TOTAL	18.67 SQ.M
27 : 3.98 X 3.46 =	13.76 SQ.M	ENCLOSED BALCONY DEDUCTIONS :-	
28 : 3.98 X 3.46 =	13.76 SQ.M	E1 : 3.30 X 1.98 =	6.10 SQ.M
29 : 5.35 X 1.64 =	8.77 SQ.M	E2 : 3.30 X 1.85 =	6.10 SQ.M
30 : 3.35 X 1.46 =	4.89 SQ.M	E3 : 3.30 X 1.85 =	6.10 SQ.M
31 : 3.35 X 1.46 =	4.89 SQ.M	E4 : 1.00 X 3.30 =	3.30 SQ.M
32 : 3.35 X 1.46 =	4.89 SQ.M	E5 : 1.00 X 3.30 =	3.30 SQ.M
33 : 3.35 X 1.46 =	4.89 SQ.M	E6 : 1.00 X 3.30 =	3.30 SQ.M
34 : 3.35 X 1.46 =	4.89 SQ.M	TOTAL	26.23 SQ.M
35 : 3.35 X 1.46 =	4.89 SQ.M	TOTAL DEDUCTIONS =	192.55 SQ.M
36 : 3.35 X 1.46 =	4.89 SQ.M	NET AREA - 925.54 - 192.55 =	732.99 SQ.M
37 : 3.35 X 1.46 =	4.89 SQ.M	TOTAL NET AREA =	472.99 SQ.M
38 : 0.52 X 2.23 =	1.16 SQ.M		
39 : 0.52 X 2.23 =	1.16 SQ.M		
40 : 1.77 X 0.63 =	1.11 SQ.M		
41 : 2.91 X 0.63 =	1.83 SQ.M		
42 : 4.98 X 1.64 =	8.17 SQ.M		
43 : 4.98 X 1.64 =	8.17 SQ.M		
TOTAL	318.59 SQ.M		
PASSAGE DEDUCTIONS :-			
P1 : 1.52 X 5.48 =	8.33 SQ.M		
P2 : 1 / 2 X 2.54 X 1.27 =	1.61 SQ.M		
TOTAL =	9.94 SQ.M		

TYPICAL - 2ND, 3RD, 4TH, 5TH, 7TH, 8TH, 9TH, 11TH & 12TH FLOOR B/UP AREA KEY PLAN

Scale - 1:200 ---- WING - "S"

TYPICAL - 2ND, 3RD, 4TH, 5TH, 7TH, 8TH, 9TH, 11TH,12TH,13TH & 14TH FLOOR B/UP AREA KEY PLAN

Scale - 1:200 ---- WING - "R"

BUILT-UP AREA STATEMENT - WING - "W"

TYPICAL - 2ND,3RD,4TH,5TH,7TH,8TH,9TH,11TH & 12TH FLOOR

AREA OF BLOCK (ABCD) :- 31.10 X 29.76 = 925.54 SQ.M

STANDARD DEDUCTIONS :-		OPEN BALCONY DEDUCTIONS :-	
1 : 2.57 X 4.14 =	10.64 SQ.M	B1 : 3.35 X 1.35 =	5.18 SQ.M
2 : 3.30 X 2.01 =	6.63 SQ.M	B2 : 3.35 X 1.35 =	5.18 SQ.M
3 : 3.18 X 5.66 =	17.61 SQ.M	B3 : 3.35 X 1.35 =	5.03 SQ.M
4 : 3.18 X 5.66 =	17.61 SQ.M	B4 : 3.35 X 1.35 =	5.03 SQ.M
5 : 10.01 X 0.35 =	3.50 SQ.M	B5 : 1.22 X 3.35 =	4.09 SQ.M
6 : 11.95 X 0.35 =	4.18 SQ.M	B6 : 1.22 X 3.35 =	3.66 SQ.M
7 : 3.17 X 1.77 =	5.61 SQ.M	B7 : 1.22 X 3.35 =	3.66 SQ.M
8 : 4.41 X 1.50 =	6.62 SQ.M	B8 : 1.22 X 3.35 =	3.66 SQ.M
9 : 4.41 X 1.50 =	6.62 SQ.M	TOTAL	42.76 SQ.M
10 : 0.23 X 0.23 =	0.05 SQ.M	STAIRCASE DEDUCTIONS :-	
11 : 1.35 X 0.80 =	1.08 SQ.M	S1 : 1.62 X 1.62 =	10.09 SQ.M
12 : 1.35 X 0.80 =	1.08 SQ.M	S2 : 1.62 X 1.62 =	2.95 SQ.M
13 : 3.30 X 0.80 =	2.64 SQ.M	S3 : 1.62 X 1.62 =	2.95 SQ.M
14 : 2.23 X 0.90 X 1.35 =	2.34 SQ.M	S4 : 1.62 X 1.62 =	2.95 SQ.M
15 : 2.23 X 0.90 X 1.35 =	2.34 SQ.M	S5 : 2.44 X 0.56 =	1.36 SQ.M
16 : 3.30 X 0.80 =	2.64 SQ.M	S6 : 2.44 X 0.56 =	1.36 SQ.M
17 : 2.50 X 0.80 =	2.00 SQ.M	S7 : 1 / 2 X 2.66 X 1.32 =	1.75 SQ.M
18 : 1 / 2 X 2.50 X 1.22 =	1.52 SQ.M	TOTAL	28.44 SQ.M
19 : 0.63 X 1.77 =	1.25 SQ.M	LIFT DEDUCTIONS :-	
20 : 3.44 X 0.80 =	2.75 SQ.M	L1 : 1.85 X 1.85 =	3.21 SQ.M
21 : 3.44 X 0.80 =	2.75 SQ.M	L2 : 1.85 X 1.85 =	3.21 SQ.M
22 : 4.14 X 1.50 =	6.21 SQ