

MUNICIPAL CORPORATION OF GREATER MUMBAI

No. CHE /A-4801/ BP(WS)/AR_of

3 JUN 2016

To,
Shri. Bhavin Modi,
Architect.

अध्यापक अभियंता इमारत प्रस्ताव पत्र दोन
महापालिका इमारत, सी. विंग, खंड १०
१० १२ सी.टी. नं. ९७४, सेंट लॉरेन्स झालावड,
कांदवली (प.व.), मुंबई-४००१०९

Sub : Proposed redevelopment of residential building known as 'Shree
Upendra Nagar C.H.S.L. on plot bearing C.T.S. nos. 974 of
village Dahisar situated at Yashwant Tawde Road, Dahisar
(east), Mumbai.

Ref : Your letter dated 29-09-2015

Gentleman,

There is no objection to carry out the work as per amended plans
submitted by you vide your letter under reference subject to the following
conditions :-

- 1) That all the objections of this office Intimation of Disapproval under
even No. dt. 21.05.2010 shall be applicable and should be complied
with.
- 2) That all the changes proposed shall be shown on the canvas plans to
be submitted at the time of Building Completion Certificate.
- 3) That the revised R.C.C. design and calculation should be submitted.
- 4) That the Revised Drainage approval shall be obtained before C.C.
- 5) That all the payments shall be paid before C.C.
- 6) That the C.C. shall be re-endorsed for carrying out the work as per
Amended plans.
- 7) That the monthly progress report of the work will be submitted by
the Architect.
- 8) That revised N.O.C. from H.E. shall be submitted before
requesting for C.C.
- 9) That extra water and sewerage charges will be paid to A.E.W.W.
R/North Ward before C.C.

One set of approved/certified plan is returned herewith as a token of approval.

Yours faithfully,

Encl.: 1 set of approved. plan.

— s d —

**Executive Engineer (Bldg. Prop.)
(W. S.) 'R' Ward.**

No. CHE/A-4801/BP(WS)/AR of

3 JUN 2016

Copy to ✓ M/s. Ssakash Developers & Builders C.A. to Owner Shree
Upendra Nagar C.H.S.L.

2. Asstt. Commissioner, R/North Ward,
3. A.E.W.W. R/North Ward

For information please.

Encl.: 1 set of approved. plan.

6

**Executive Engineer (Bldg. Prop.)
(W. S.) 'R' Ward.**

1. 姓名	2. 性别	3. 年龄	4. 职业	5. 文化程度	6. 婚姻状况	7. 健康状况	8. 经济状况	9. 社会支持	10. 其他
11. 12. 13. 14. 15. 16. 17. 18. 19. 20.	21. 22. 23. 24. 25. 26. 27. 28. 29. 30.	31. 32. 33. 34. 35. 36. 37. 38. 39. 40.	41. 42. 43. 44. 45. 46. 47. 48. 49. 50.	51. 52. 53. 54. 55. 56. 57. 58. 59. 60.	61. 62. 63. 64. 65. 66. 67. 68. 69. 70.	71. 72. 73. 74. 75. 76. 77. 78. 79. 80.	81. 82. 83. 84. 85. 86. 87. 88. 89. 90.	91. 92. 93. 94. 95. 96. 97. 98. 99. 100.	101. 102. 103. 104. 105. 106. 107. 108. 109. 110.



BUILT - UP AREA SUMMARY (INCHES)		TOTAL AREA	
DESCRIPTION	AREA (SQ. INCHES)	DESCRIPTION	AREA (SQ. INCHES)
1. FLOORING	100.00	2. WALLS	200.00
3. CEILING	100.00	4. ROOF	100.00
5. EXTERIOR FINISH	100.00	6. INTERIOR FINISH	100.00
7. PAINT	100.00	8. GLASS	100.00
9. DOORS	100.00	10. WINDOWS	100.00
11. STAIRS	100.00	12. ELEVATOR	100.00
13. MECHANICAL	100.00	14. ELECTRICAL	100.00
15. PLUMBING	100.00	16. HVAC	100.00
17. SANITARY	100.00	18. FIRE PROTECTION	100.00
19. SECURITY	100.00	20. OTHER	100.00
21. TOTAL	2000.00	22. TOTAL	2000.00

BUILT - UP AREA SUMMARY (INCHES)		TOTAL AREA	
DESCRIPTION	AREA (SQ. INCHES)	DESCRIPTION	AREA (SQ. INCHES)
1. FLOORING	100.00	2. WALLS	200.00
3. CEILING	100.00	4. ROOF	100.00
5. EXTERIOR FINISH	100.00	6. INTERIOR FINISH	100.00
7. PAINT	100.00	8. GLASS	100.00
9. DOORS	100.00	10. WINDOWS	100.00
11. STAIRS	100.00	12. ELEVATOR	100.00
13. MECHANICAL	100.00	14. ELECTRICAL	100.00
15. PLUMBING	100.00	16. HVAC	100.00
17. SANITARY	100.00	18. FIRE PROTECTION	100.00
19. SECURITY	100.00	20. OTHER	100.00
21. TOTAL	2000.00	22. TOTAL	2000.00

[illegible]

PROBLEM 8

On a lake, two swimmers and a fish are all swimming in the same direction. The swimmers are swimming at 1 m/s and the fish is swimming at 2 m/s. The swimmers are 10 m apart and the fish is 20 m from the first swimmer. How long will it take the fish to reach the second swimmer?

SOLUTION:

Let's assume the first swimmer is at position 0. The second swimmer is at position 10. The fish is at position 20. The fish is moving at 2 m/s and the swimmers are moving at 1 m/s. The relative speed of the fish with respect to the swimmers is 1 m/s. The distance between the fish and the second swimmer is 10 m. Therefore, it will take the fish 10 seconds to reach the second swimmer.

ANSWER: 10 seconds

1. Name of the person: John J. Smith

2. Address: 123 Main Street, Springfield, MA 01101

3. City: Springfield State: MA Zip: 01101

4. Date of birth: 01/15/1950

5. Social Security Number: 123-45-6789

6. Date of issue: 01/15/2000

7. Date of expiration: 01/15/2010

8. Signature: [Signature]

9. Printed name: John J. Smith

10. Title: President

11. Organization: ABC Company

12. Address: 456 Elm Street, Springfield, MA 01101

13. City: Springfield State: MA Zip: 01101

14. Date of birth: 01/15/1950

15. Social Security Number: 123-45-6789

16. Date of issue: 01/15/2000

17. Date of expiration: 01/15/2010

18. Signature: [Signature]

19. Printed name: John J. Smith

20. Title: President

21. Organization: ABC Company

22. Address: 456 Elm Street, Springfield, MA 01101

23. City: Springfield State: MA Zip: 01101

24. Date of birth: 01/15/1950

25. Social Security Number: 123-45-6789

26. Date of issue: 01/15/2000

27. Date of expiration: 01/15/2010

28. Signature: [Signature]

29. Printed name: John J. Smith

30. Title: President

31. Organization: ABC Company

32. Address: 456 Elm Street, Springfield, MA 01101

33. City: Springfield State: MA Zip: 01101

34. Date of birth: 01/15/1950

35. Social Security Number: 123-45-6789

36. Date of issue: 01/15/2000

37. Date of expiration: 01/15/2010

38. Signature: [Signature]

39. Printed name: John J. Smith

40. Title: President

41. Organization: ABC Company

42. Address: 456 Elm Street, Springfield, MA 01101

43. City: Springfield State: MA Zip: 01101

44. Date of birth: 01/15/1950

45. Social Security Number: 123-45-6789

46. Date of issue: 01/15/2000

47. Date of expiration: 01/15/2010

48. Signature: [Signature]

49. Printed name: John J. Smith

50. Title: President

51. Organization: ABC Company

52. Address: 456 Elm Street, Springfield, MA 01101

53. City: Springfield State: MA Zip: 01101

54. Date of birth: 01/15/1950

55. Social Security Number: 123-45-6789

56. Date of issue: 01/15/2000

57. Date of expiration: 01/15/2010

58. Signature: [Signature]

59. Printed name: John J. Smith

60. Title: President

61. Organization: ABC Company

62. Address: 456 Elm Street, Springfield, MA 01101

63. City: Springfield State: MA Zip: 01101

64. Date of birth: 01/15/1950

65. Social Security Number: 123-45-6789

66. Date of issue: 01/15/2000

67. Date of expiration: 01/15/2010

68. Signature: [Signature]

69. Printed name: John J. Smith

70. Title: President

71. Organization: ABC Company

72. Address: 456 Elm Street, Springfield, MA 01101

73. City: Springfield State: MA Zip: 01101

74. Date of birth: 01/15/1950

75. Social Security Number: 123-45-6789

76. Date of issue: 01/15/2000

77. Date of expiration: 01/15/2010

78. Signature: [Signature]

79. Printed name: John J. Smith

80. Title: President

81. Organization: ABC Company

82. Address: 456 Elm Street, Springfield, MA 01101

83. City: Springfield State: MA Zip: 01101

84. Date of birth: 01/15/1950

85. Social Security Number: 123-45-6789

86. Date of issue: 01/15/2000

87. Date of expiration: 01/15/2010

88. Signature: [Signature]

89. Printed name: John J. Smith

90. Title: President

91. Organization: ABC Company

92. Address: 456 Elm Street, Springfield, MA 01101

93. City: Springfield State: MA Zip: 01101

94. Date of birth: 01/15/1950

95. Social Security Number: 123-45-6789

96. Date of issue: 01/15/2000

97. Date of expiration: 01/15/2010

98. Signature: [Signature]

99. Printed name: John J. Smith

100. Title: President

101. Organization: ABC Company

102. Address: 456 Elm Street, Springfield, MA 01101

103. City: Springfield State: MA Zip: 01101

104. Date of birth: 01/15/1950

105. Social Security Number: 123-45-6789

106. Date of issue: 01/15/2000

107. Date of expiration: 01/15/2010

108. Signature: [Signature]

109. Printed name: John J. Smith

110. Title: President

111. Organization: ABC Company

112. Address: 456 Elm Street, Springfield, MA 01101

113. City: Springfield State: MA Zip: 01101

114. Date of birth: 01/15/1950

115. Social Security Number: 123-45-6789

116. Date of issue: 01/15/2000

117. Date of expiration: 01/15/2010

118. Signature: [Signature]

119. Printed name: John J. Smith

120. Title: President

121. Organization: ABC Company

122. Address: 456 Elm Street, Springfield, MA 01101

123. City: Springfield State: MA Zip: 01101

124. Date of birth: 01/15/1950

125. Social Security Number: 123-45-6789

126. Date of issue: 01/15/2000

127. Date of expiration: 01/15/2010

128. Signature: [Signature]

129. Printed name: John J. Smith

130. Title: President

131. Organization: ABC Company

132. Address: 456 Elm Street, Springfield, MA 01101

133. City: Springfield State: MA Zip: 01101

134. Date of birth: 01/15/1950

135. Social Security Number: 123-45-6789

136. Date of issue: 01/15/2000

137. Date of expiration: 01/15/2010

138. Signature: [Signature]

139. Printed name: John J. Smith

140. Title: President

141. Organization: ABC Company

142. Address: 456 Elm Street, Springfield, MA 01101

143. City: Springfield State: MA Zip: 01101

144. Date of birth: 01/15/1950

145. Social Security Number: 123-45-6789

146. Date of issue: 01/15/2000

147. Date of expiration: 01/15/2010

148. Signature: [Signature]

149. Printed name: John J. Smith

150. Title: President

151. Organization: ABC Company

152. Address: 456 Elm Street, Springfield, MA 01101

153. City: Springfield State: MA Zip: 01101

154. Date of birth: 01/15/1950

155. Social Security Number: 123-45-6789

156. Date of issue: 01/15/2000

157. Date of expiration: 01/15/2010

158. Signature: [Signature]

159. Printed name: John J. Smith

160. Title: President

161. Organization: ABC Company

162. Address: 456 Elm Street, Springfield, MA 01101

163. City: Springfield State: MA Zip: 01101</

[illegible]

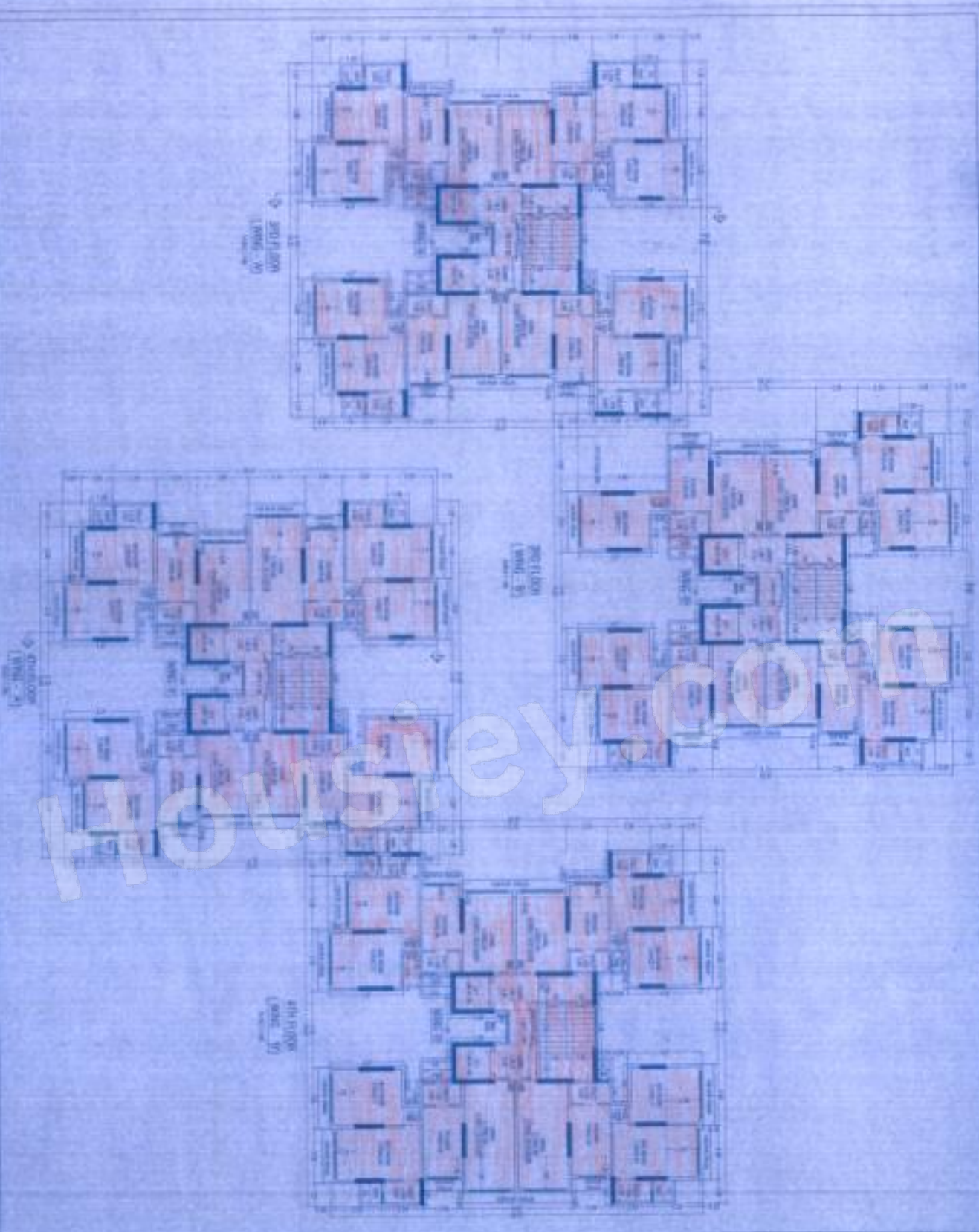

PROFESSOR MA-H

CHEN-ANGU, CHEN, AND CHEN

CHAP. 12. PART 1. SECTION 1. 12-1-1.

1998, 1999, 2000, 2001, 2002, 2003, 2004, 2005, 2006, 2007, 2008, 2009, 2010, 2011, 2012, 2013, 2014, 2015, 2016, 2017, 2018, 2019, 2020, 2021, 2022, 2023, 2024, 2025, 2026, 2027, 2028, 2029, 2030, 2031, 2032, 2033, 2034, 2035, 2036, 2037, 2038, 2039, 2040, 2041, 2042, 2043, 2044, 2045, 2046, 2047, 2048, 2049, 2050, 2051, 2052, 2053, 2054, 2055, 2056, 2057, 2058, 2059, 2060, 2061, 2062, 2063, 2064, 2065, 2066, 2067, 2068, 2069, 2070, 2071, 2072, 2073, 2074, 2075, 2076, 2077, 2078, 2079, 2080, 2081, 2082, 2083, 2084, 2085, 2086, 2087, 2088, 2089, 2090, 2091, 2092, 2093, 2094, 2095, 2096, 2097, 2098, 2099, 2100, 2101, 2102, 2103, 2104, 2105, 2106, 2107, 2108, 2109, 2110, 2111, 2112, 2113, 2114, 2115, 2116, 2117, 2118, 2119, 2120, 2121, 2122, 2123, 2124, 2125, 2126, 2127, 2128, 2129, 2130, 2131, 2132, 2133, 2134, 2135, 2136, 2137, 2138, 2139, 2140, 2141, 2142, 2143, 2144, 2145, 2146, 2147, 2148, 2149, 2150, 2151, 2152, 2153, 2154, 2155, 2156, 2157, 2158, 2159, 2160, 2161, 2162, 2163, 2164, 2165, 2166, 2167, 2168, 2169, 2170, 2171, 2172, 2173, 2174, 2175, 2176, 2177, 2178, 2179, 2180, 2181, 2182, 2183, 2184, 2185, 2186, 2187, 2188, 2189, 2190, 2191, 2192, 2193, 2194, 2195, 2196, 2197, 2198, 2199, 2200, 2201, 2202, 2203, 2204, 2205, 2206, 2207, 2208, 2209, 2210, 2211, 2212, 2213, 2214, 2215, 2216, 2217, 2218, 2219, 2220, 2221, 2222, 2223, 2224, 2225, 2226, 2227, 2228, 2229, 2230, 2231, 2232, 2233, 2234, 2235, 2236, 2237, 2238, 2239, 2240, 2241, 2242, 2243, 2244, 2245, 2246, 2247, 2248, 2249, 2250, 2251, 2252, 2253, 2254, 2255, 2256, 2257, 2258, 2259, 2260, 2261, 2262, 2263, 2264, 2265, 2266, 2267, 2268, 2269, 2270, 2271, 2272, 2273, 2274, 2275, 2276, 2277, 2278, 2279, 2280, 2281, 2282, 2283, 2284, 2285, 2286, 2287, 2288, 2289, 2290, 2291, 2292, 2293, 2294, 2295, 2296, 2297, 2298, 2299, 2300, 2301, 2302, 2303, 2304, 2305, 2306, 2307, 2308, 2309, 2310, 2311, 2312, 2313, 2314, 2315, 2316, 2317, 2318, 2319, 2320, 2321, 2322, 2323, 2324, 2325, 2326, 2327, 2328, 2329, 2330, 2331, 2332, 2333, 2334, 2335, 2336, 2337, 2338, 2339, 2340, 2341, 2342, 2343, 2344, 2345, 2346, 2347, 2348, 2349, 2350, 2351, 2352, 2353, 2354, 2355, 2356, 2357, 2358, 2359, 2360, 2361, 2362, 2363, 2364, 2365, 2366, 2367, 2368, 2369, 2370, 2371, 2372, 2373, 2374, 2375, 2376, 2377, 2378, 2379, 2380, 2381, 2382, 2383, 2384, 2385, 2386, 2387, 2388, 2389, 2390, 2391, 2392, 2393, 2394, 2395, 2396, 2397, 2398, 2399, 2400, 2401, 2402, 2403, 2404, 2405, 2406, 2407, 2408, 2409, 2410, 2411, 2412, 2413, 2414, 2415, 2416, 2417, 2418, 2419, 2420, 2421, 2422, 2423, 2424, 2425, 2426, 2427, 2428, 2429, 2430, 2431, 2432, 2433, 2434, 2435, 2436, 2437, 2438, 2439, 2440, 2441, 2442, 2443, 2444, 2445, 2446, 2447, 2448, 2449, 2450, 2451, 2452, 2453, 2454, 2455, 2456, 2457, 2458, 2459, 2460, 2461, 2462, 2463, 2464, 2465, 2466, 2467, 2468, 2469, 2470, 2471, 2472, 2473, 2474, 2475, 2476, 2477, 2478, 2479, 2480, 2481, 2482, 2483, 2484, 2485, 2486, 2487, 2488, 2489, 2490, 2491, 2492, 2493, 2494, 2495, 2496, 2497, 2498, 2499, 2500, 2501, 2502, 2503, 2504, 2505, 2506, 2507, 2508, 2509, 2510, 2511, 2512, 2513, 2514, 2515, 2516, 2517, 2518, 2519, 2520, 2521, 2522, 2523, 2524, 2525, 2526, 2527, 2528, 2529, 2530, 2531, 2532, 2533, 2534, 2535, 2536, 2537, 2538, 2539, 2540, 2541, 2542, 2543, 2544, 2545, 2546, 2547, 2548, 2549, 2550, 2551, 2552, 2553, 2554, 2555, 2556, 2557, 2558, 2559, 2560, 2561, 2562, 2563, 2564, 2565, 2566, 2567, 2568, 2569, 2570, 2571, 2572, 2573, 2574, 2575, 2576, 2577, 2578, 2579, 2580, 2581, 2582, 2583, 2584, 2585, 2586, 2587, 2588, 2589, 2590, 2591, 2592, 2593, 2594, 2595, 2596, 2597, 2598, 2599, 2600, 2601, 2602, 2603, 2604, 2605, 2606, 2607, 2608, 2609, 2610, 2611, 2612, 2613, 2614, 2615, 2616, 2617, 2618, 2619, 2620, 2621, 2622, 2623, 2624, 2625, 2626, 2627, 2628, 2629, 2630, 2631, 2632, 2633, 2634, 2635, 2636, 2637, 2638, 2639, 2640, 2641, 2642, 2643, 2644, 2645, 2646, 2647, 2648, 2649, 2650, 2651, 2652, 2653, 2654, 2655, 2656, 2657, 2658, 2659, 2660, 2661, 2662, 2663, 2664, 2665, 2666, 2667, 2668, 2669, 2670, 2671, 2672, 2673, 2674, 2675, 2676, 2677, 2678, 2679, 26

PROCEEDINGS OF THE AMERICAN SOCIETY OF CLIMATE ENGINEERS

NOTES

5

10

1000

[illegible]

CONTRACTS & AGREEMENTS

© Copyright 2004 All rights reserved.

www.elsevier.com/locate/jmb

11

100

11/10/2010 10:10:10 AM

spazio

1

10

1

1000

1999

1997

10

1990

1

1

100

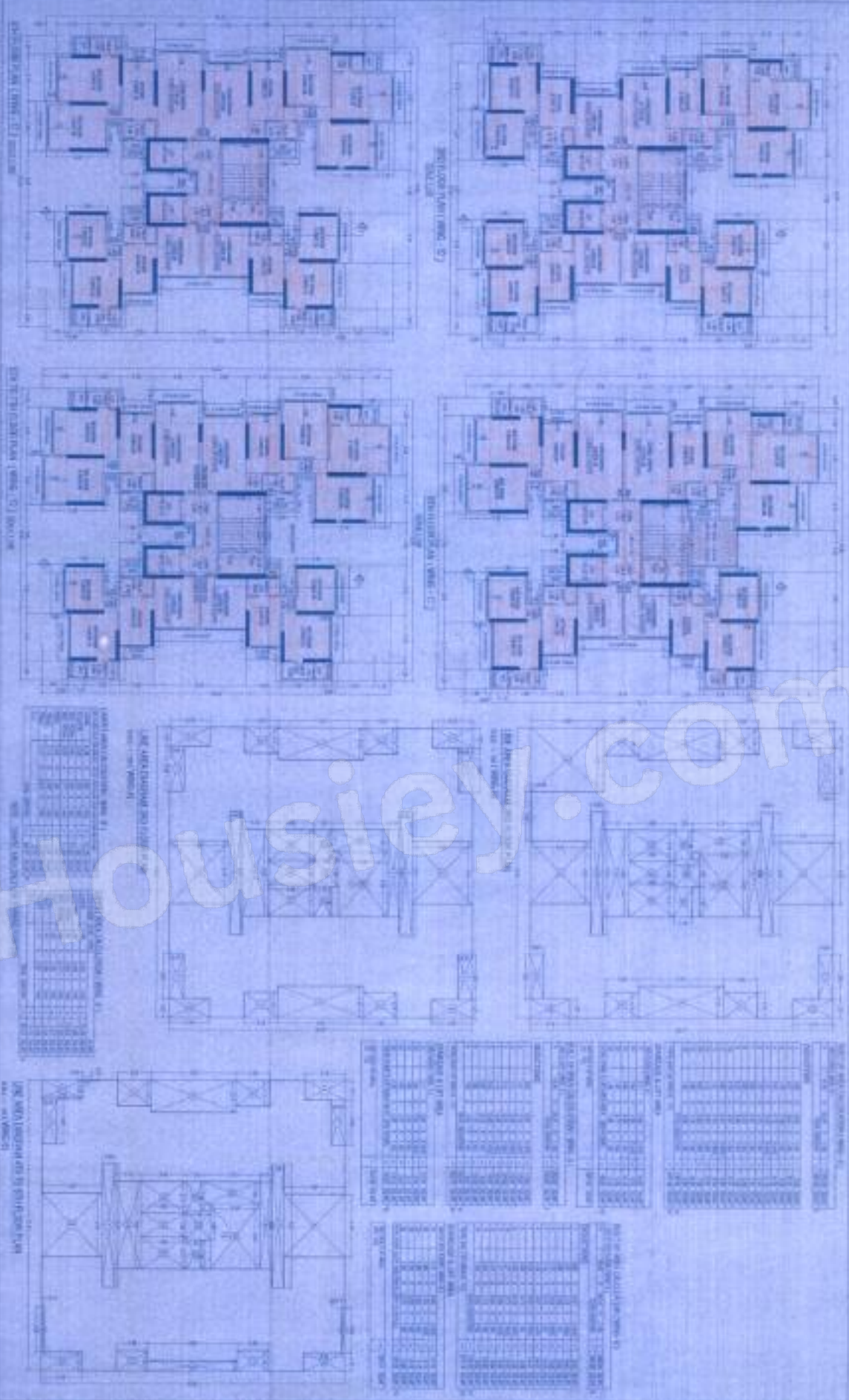

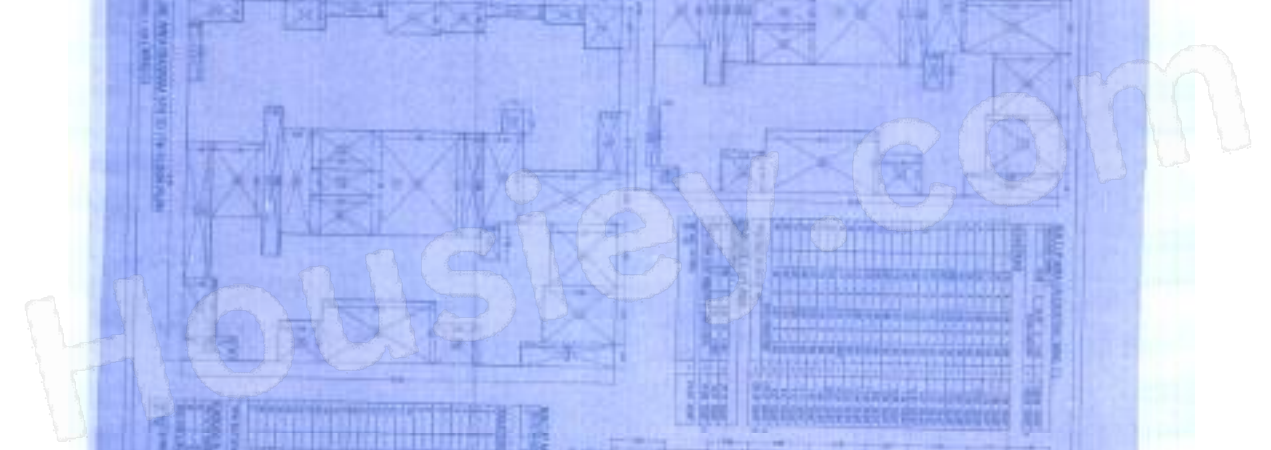
[illegible]

